

# **dta** **Municipal** **Solutions**

[www.FinanceDTA.com](http://www.FinanceDTA.com)

## **FISCAL YEAR 2023-2024** **ADMINISTRATION REPORT** **COUNTY OF SAN BERNARDINO** **COMMUNITY FACILITIES DISTRICT NO. 2006-1** **(LYTLE CREEK NORTH)**

May 8, 2023

**Public Finance**  
**Public-Private Partnerships**  
**Development Economics**  
**Clean Energy Bonds**

*Newport Beach / San Jose / San Francisco / Riverside*  
*Dallas / Houston / Raleigh / Tampa*

## COUNTY OF SAN BERNARDINO



## FISCAL YEAR 2023-2024 ADMINISTRATION REPORT

Community Facilities District No. 2006-1

(Lytle Creek North)

**Prepared for:**

**County of San Bernardino**

222 West Hospitality Lane, 2<sup>nd</sup> Floor

San Bernardino, CA 92415

# TABLE OF CONTENTS

| <u>SECTION</u>   | <u>PAGE</u> |
|--|-------------|
| INTRODUCTION.....  | 1           |
| I SPECIAL TAX CLASSIFICATIONS AND<br>DEVELOPMENT UPDATE..... | 2           |
| A Special Tax Classifications.....                           | 2           |
| B Development Update.....                                    | 2           |
| II FISCAL YEAR 2022-2023 SPECIAL TAX<br>LEVY.....            | 4           |
| A Special Tax A.....   | 4           |
| B Special Tax B.....   | 4           |
| III FISCAL YEAR 2023-2024 SPECIAL TAX<br>REQUIREMENT .....   | 5           |
| IV METHOD OF APPORTIONMENT.....                              | 6           |
| A Maximum Special Tax Rates.....                             | 6           |
| B Apportionment of Special Taxes.....                        | 6           |
| <u>APPENDICES</u>  |             |
| APPENDIX A BOUNDARY MAP                                      |             |
| APPENDIX B RATE AND METHOD OF<br>APPORTIONMENT               |             |
| APPENDIX C SPECIAL TAX ROLL, FISCAL YEAR<br>2023-2024        |             |

## INTRODUCTION

This report presents the findings of the research and financial analysis performed by DTA Municipal Solutions to determine the special tax requirement for Community Facilities District No. 2006-1 (Lytle Creek North) ("CFD No. 2006-1") of the County of San Bernardino ("the County") for fiscal year 2023-2024.

CFD No. 2006-1 is a legally constituted governmental entity established under the Mello-Roos Community Facilities Act of 1982, (the "Act") as amended. The Act provides an alternative method for the financing of certain public facilities and services. Specifically, CFD No. 2006-1 is authorized to levy an annual special tax to finance fire protection services, the maintenance of open space and flood and storm drain protection services, and the maintenance of parks and parkways. At the time of formation, all property in CFD No. 2006-1 was included in either IA No. 1 or IA M. In 2017, certain property was annexed into CFD No. 2006-1 ("Annexation No. 1"). In 2018, certain property was annexed into CFD No. 2006-1 ("Annexation No. 2"). In addition, in 2010, 2012, 2014, 2016, and 2017 certain property within IA M and all of Annexation No. 1 was designated as IA No. 2, IA No. 3, IA No. 4, IA No. 5, and IA No. 6, respectively. A map showing the property in CFD No. 2006-1 is included in Appendix A.

The authorized services are funded through the annual levy and collection of special taxes from all property subject to the tax within the community facilities district. Pursuant to the Rate and Method of Apportionment ("RMA"), the Special Tax A shall be levied as long as necessary to meet the Special Tax Requirement for Fire Protection, the Special Tax B shall be levied as long as necessary to meet the Special Tax Requirement for Maintenance, and the Special Tax C shall be levied as long as necessary to meet the Contingent Special Tax Requirement. The RMA is included in Appendix B.

In calculating the special tax liability for fiscal year 2023-2024, this report examines the financial obligations of the current fiscal year and analyzes the level of development within CFD No. 2006-1.

This report is organized into the following sections:

- **Section I:** Section I provides an update of the development activity occurring within CFD No. 2006-1.
- **Section II:** Section II analyzes the previous year's special tax levy.
- **Section III:** Section III determines the financial obligations of CFD No. 2006-1 for fiscal year 2023-2024.
- **Section IV:** Section IV reviews the methodology used to apportion the special tax requirement to Developed Property and Final Mapped Property. Tables of the fiscal year 2023-2024 special tax rates for Developed Property and Final Mapped Property are included.

## **I SPECIAL TAX CLASSIFICATIONS AND DEVELOPMENT UPDATE**

### **A Special Tax Classifications**

The methodology employed to calculate and apportion the special tax is contained in a document entitled the Rate and Method of Apportionment. The Rate and Method of Apportionment defines three primary categories of property, namely “Developed Property,” “Undeveloped Property,” and “Final Mapped Property.” Only Developed Property shall have the Special Tax A to pay for fire protection services levied against it. Only Developed Property and Final Mapped Property shall have the Special Tax B to pay for the maintenance of open space and flood and storm drain protection services levied against it. Only Developed Property shall have the Special Tax C to pay for the maintenance of parks and parkways.

Developed Property is distinguished from Undeveloped Property and Final Mapped Property by the issuance of a building permit. Specifically, property for which a building permit was issued after January 1, 2006, and prior to March 1 of the previous fiscal year will be classified as Developed Property in the following fiscal year. For example, all property in CFD No. 2006-1 for which a building permit was issued after January 1, 2006, and prior to March 1, 2023, will be classified as Developed Property in fiscal year 2023-2024.

Final Mapped Property is distinguished from Undeveloped Property by the recordation of a final map. Specifically, property for which a final map was recorded after January 1, 2006, and prior to March 1 of the previous fiscal year and that is not classified as Developed Property will be classified as Final Mapped Property in the following fiscal year. For example, all property in CFD No. 2006-1 for which a final map was recorded after January 1, 2006, and prior to March 1, 2023, and that is not classified as Developed Property, will be classified as Final Mapped Property in fiscal year 2023-2024.

### **B Development Update**

Prior to March 1, 2023, the County of San Bernardino had issued building permits for all 2,328 units of residential property within CFD No. 2006-1. No property is considered Final Mapped Property or Undeveloped Property. In addition, 22 tract maps were recorded prior to March 1, 2023. The table below indicates the current amount of Developed Property, Final Mapped Property, and Undeveloped Property within CFD No. 2006-1.

**Table 1: Developed Property, Final Mapped Property, and Undeveloped Property**

| Land Use              | Improvement Area No. 1 | Improvement Area No. 2 | Improvement Area No. 3 | Improvement Area No. 4 | Improvement Area No. 5 | Improvement Area No. 6 | Annexation No. 2 | Total Number of Units/Acres |
|-----------------------|------------------------|------------------------|------------------------|------------------------|------------------------|------------------------|------------------|-----------------------------|
| Developed Property    | 536 units              | 258 units              | 303 units              | 324 units              | 270 units              | 547 units              | 90 units         | 2,328 units                 |
| Final Mapped Property | 0.00 acres             | 0.00 acres             | 0.00 acres             | 0.00 acres             | 0.00 acres             | 0.00 acres             | 0.00 acres       | 0.00 acres                  |
| Undeveloped Property  | 0.00 acres             | 0.00 acres             | 0.00 acres             | 0.00 acres             | 0.00 acres             | 0.00 acres             | 0.00 acres       | 0.00 acres                  |

## **II FISCAL YEAR 2022-2023 SPECIAL TAX LEVY**

### **A Special Tax A**

The total Special Tax A levy for fiscal year 2022-2023 equaled \$599,344. As of April 14, 2023, \$592,779 in special taxes due for fiscal year 2022-2023 had been collected by the County, resulting in a delinquency rate of approximately 1.10%. Of the 2,328 parcels that were subject to the special tax, the owners of forty (40) parcels failed to pay all or some of the fiscal year 2022-2023 special taxes in a timely manner.

### **B Special Tax B**

The total Special Tax B levy for fiscal year 2022-2023 equaled \$22,651. As of April 14, 2023, \$22,403 in special taxes due for fiscal year 2022-2023 had been collected by the County, resulting in a delinquency rate of approximately 1.09%. Of the 2,328 parcels that were subject to the special tax, the owners of forty (40) parcels failed to pay all or some of the fiscal year 2022-2023 special taxes in a timely manner.

### **III FISCAL YEAR 2023-2024 SPECIAL TAX REQUIREMENT**

Pursuant to the Rate and Method of Apportionment, special taxes can be levied for the following three items: the Special Tax Requirement for Fire Protection, the Special Tax Requirement for Maintenance, and the Contingent Special Tax Requirement. Special Tax A is levied to pay for fire protection services that are authorized to be funded by CFD No. 2006-1. Special Tax B is levied to pay for the maintenance of open space and flood and storm drain protection services that are authorized to be funded by CFD No. 2006-1. Special Tax C is levied to pay for the maintenance of parks and parkways that are authorized to be funded by CFD No. 2006-1 through the Contingent Special Tax Requirement, but only if such services are not being provided by the property owner association.

According to the County, for fiscal year 2023-2024, the Special Tax Requirement for Fire Protection exceeds the maximum Special Tax A revenues that can be collected from Developed Property. Therefore, the Special Tax Requirement for Fire Protection is limited to \$623,322, the amount that can be collected through the levy of the maximum Special Tax A.

According to the County, for fiscal year 2023-2024, the Special Tax Requirement for Maintenance is equal to \$31,009.

Special Tax C will not be levied for fiscal year 2023-2024.



## **IV METHOD OF APPORTIONMENT**

### **A Maximum Special Tax Rates**

The amount of special taxes that CFD No. 2006-1 may levy is strictly limited by the maximum rates set forth in Section C of the Rate and Method of Apportionment.

The fiscal year 2023-2024 maximum special tax rates for Developed property and Final Mapped Property are shown in the tables on the following page. Each July 1, the Maximum Special Tax A, Maximum Special Tax B, and Maximum Special Tax C shall be increased by the positive change in the Consumer Price Index of the amount in effect for the previous fiscal year, with a maximum annual increase of 4% and a minimum annual increase of 2% per fiscal year. As of January 1, 2023, the annual change in the Consumer Price Index was 4.93%. Therefore, an increase of 4.00% is applied.

### **B Apportionment of Special Taxes**

The special tax that is apportioned to each parcel is determined through the application of Section D of the Rate and Method of Apportionment. The Board of Supervisors shall first determine the Special Tax Requirement for Fire Protection, Special Tax Requirement for Maintenance, and Contingent Special Tax Requirement.

The Maximum Special Tax A shall be levied against each Assessor's Parcel of Developed Property at up to 100% of the applicable Maximum Special Tax A until the amount of the special taxes equals the Special Tax Requirement for Fire Protection. Application of the special tax at 100% of the applicable Maximum Special Tax A from Developed Property generates Special Tax A revenues of \$623,322, which is equal to the Special Tax Requirement for Fire Protection.

The Maximum Special Tax B shall be levied against each Assessor's Parcel of Developed Property at up to 100% of the applicable Maximum Special Tax B until the amount of the special taxes equals the Special Tax Requirement for Maintenance. If additional monies are needed to satisfy the Special Tax Requirement for Maintenance, the Special Tax B shall be levied against each Assessor's Parcel of Final Mapped Property at up to 100% of the applicable Maximum Special Tax B. Application of the first step at 19.11% of the applicable Maximum Special Tax B from Developed Property generates Special Tax B revenues of \$31,009, which is sufficient to meet the Special Tax Requirement for Maintenance.

The Maximum Special Tax C shall be levied against each Assessor's Parcel of Developed Property at up to 100% of the applicable Maximum Special Tax C until the amount of the special taxes equals the Contingent Special Tax Requirement. The Contingent Special Tax Requirement is equal to \$0 and therefore the Special Tax C will not be levied for fiscal year 2023-2024.

The fiscal year 2023-2024 maximum and actual special tax rates are shown for Developed Property and Final Mapped Property in the following table. The Special Tax Roll, which lists the actual special tax levied against each parcel, is shown in Appendix C.

**Table 2: Fiscal Year 2023-2024 Maximum and Actual Special Taxes  
for Special Tax A**

| Land Use                 | FY 2023-2024 Maximum Special Tax A | FY 2023-2024 Actual Special Tax A |
|--------------------------|------------------------------------|-----------------------------------|
| Residential Property     | \$267.75 per unit                  | \$267.75 per unit                 |
| Non-Residential Property | \$1,700.70 per acre                | \$0.00 per acre                   |

**Table 3: Fiscal Year 2023-2024 Maximum and Actual Special Taxes  
for Special Tax B**

| Land Use                 | FY 2023-2024 Maximum Special Tax B | FY 2023-2024 Actual Special Tax B |
|--------------------------|------------------------------------|-----------------------------------|
| Residential Property     | \$69.69 per unit                   | \$13.32 per unit                  |
| Non-Residential Property | \$442.62 per acre                  | \$0.00 per acre                   |
| Final Mapped Property    | \$442.62 per acre                  | \$0.00 per acre                   |

**Table 4: Fiscal Year 2023-2024 Maximum and Actual Special Taxes  
for Special Tax C**

| Land Use                 | FY 2023-2024 Maximum Special Tax C | FY 2023-2024 Actual Special Tax C |
|--------------------------|------------------------------------|-----------------------------------|
| Residential Property     | \$503.51 per unit                  | \$0.00 per unit                   |
| Non-Residential Property | \$3,198.21 per acre                | \$0.00 per acre                   |

# **APPENDIX A**

County of San Bernardino  
Community Facilities District No. 2006-1  
(Lytle Creek North)  
Fiscal Year 2023-2024 Administration Report



## **BOUNDARY MAP**

**County of San Bernardino  
Community Facilities District No. 2006-1  
(Lytle Creek North)**

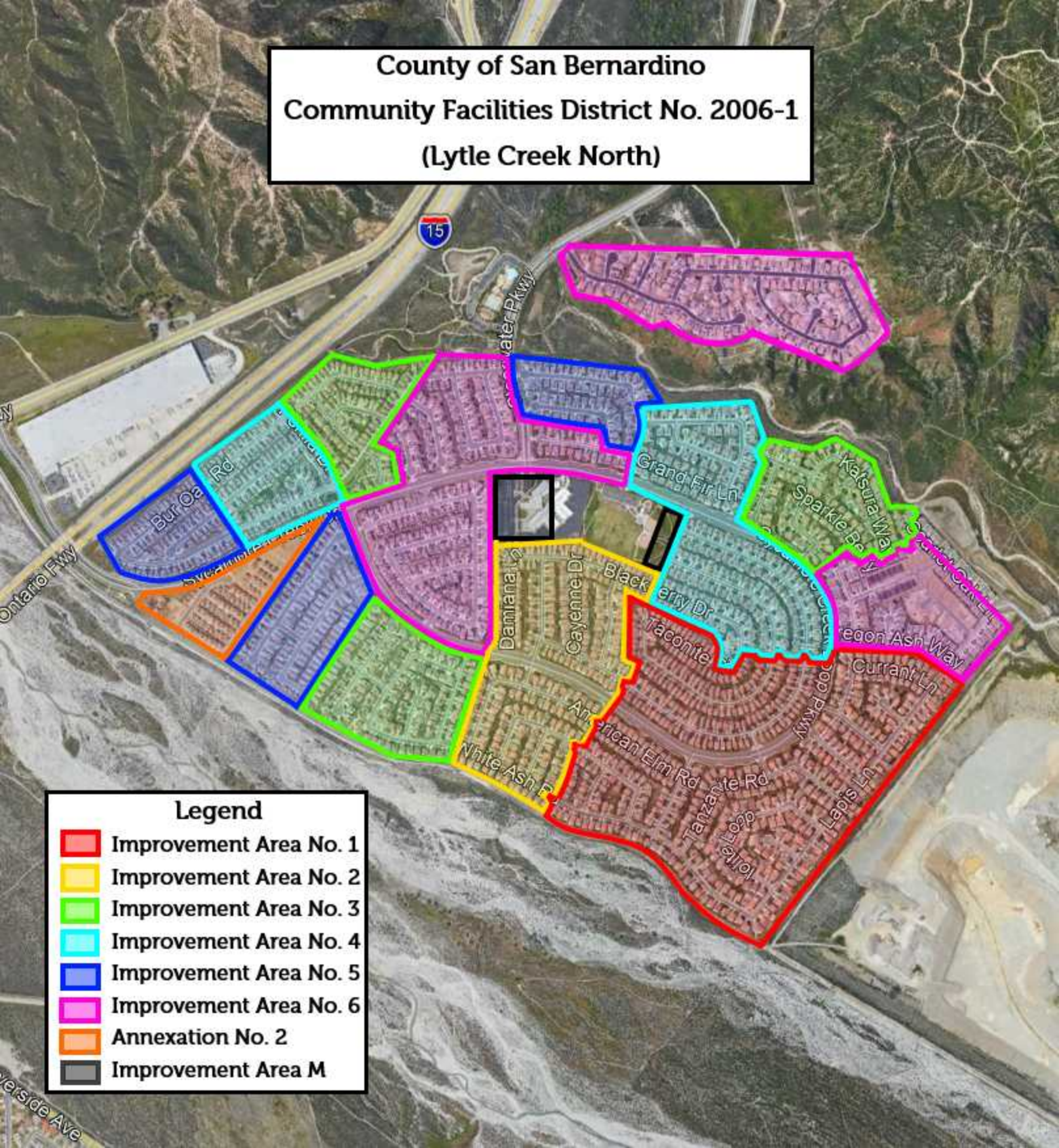

- Legend**
- Improvement Area No. 1
  - Improvement Area No. 2
  - Improvement Area No. 3
  - Improvement Area No. 4
  - Improvement Area No. 5
  - Improvement Area No. 6
  - Annexation No. 2
  - Improvement Area M

Bur Oak Rd

Damiana Ln

Cayenne Dr

Blackberry Dr

Grand Fir Ln

Tracinite

American Elm Rd

Tanzanite Rd

Lapis Ln

Sparkle Bay

Kalsura Way

Dragon Ash Way

Current Ln

15

Water Pkwy

Ontario Fwy

Verde Ave

## **APPENDIX B**

County of San Bernardino  
Community Facilities District No. 2006-1  
(Lytle Creek North)  
Fiscal Year 2023-2024 Administration Report



## **RATE AND METHOD OF APPORTIONMENT**

**RATE AND METHOD OF APPORTIONMENT FOR  
COUNTY OF SAN BERNARDINO  
COMMUNITY FACILITIES DISTRICT NO. 2006-1  
(LYTLE CREEK NORTH)**

A Special Tax as hereinafter defined shall be levied on all Assessor's Parcels in County of San Bernardino Community Facilities District No. 2006-1 (Lytle Creek North) ("CFD No. 2006-1") and collected each Fiscal Year commencing in Fiscal Year 2007-08, in an amount determined by the Board, through the application of the Rate and Method of Apportionment as described below. All of the real property in CFD No. 2006-1, unless exempted by law or by the provisions hereof, shall be taxed for the purposes, to the extent and in the manner herein provided.

**A. DEFINITIONS**

The terms hereinafter set forth have the following meanings:

**"Acre or Acreage"** means the land area of an Assessor's Parcel as shown on an Assessor's Parcel Map, or if the land area is not shown on an Assessor's Parcel Map, the land area shown on the applicable Final Map, parcel map, condominium plan, or other recorded County parcel map.

**"Act"** means the Mello-Roos Community Facilities Act of 1982, as amended, being Chapter 2.5, Division 2 of Title 5 of the Government Code of the State of California.

**"Administrative Expenses"** means the following actual or reasonably estimated costs directly related to the administration of CFD No. 2006-1: the costs of computing the Special Taxes and preparing the annual Special Tax collection schedules (whether by the County or designee thereof or both); the costs of collecting the Special Taxes (whether by the County or otherwise); the costs associated with preparing Special Tax disclosure statements and responding to public inquiries regarding the Special Taxes; the costs of the County, CFD No. 2006-1 or any designee thereof related to an appeal of the Special Tax; and the County's annual administration fees and third party expenses. Administrative Expenses shall also include amounts estimated or advanced by the County or CFD No. 2006-1 for any other administrative purposes of CFD No. 2006-1, including attorney's fees and other costs related to commencing and pursuing to completion any foreclosure, or otherwise addressing the disposition of delinquent Special Taxes.

**"Assessor's Parcel"** means any real property to which an Assessor's parcel number is assigned as shown on an Assessor's Parcel Map.

**"Assessor's Parcel Map"** means an official map of the County Assessor of the County designating parcels by Assessor's Parcel number.

**"Board"** means the Board of Supervisors of the County.

**"CFD Administrator"** means the Director of the Special Districts Department, or designee thereof, responsible for determining the Special Tax Requirement for Fire Protection, the

Special Tax Requirement for Maintenance, and the Contingent Special Tax Requirement, and providing for the levy and collection of the Special Taxes.

**"CFD No. 2006-1"** means the County of San Bernardino Community Facilities District No. 2006-1 (Lytle Creek North).

**"Consumer Price Index"** means, for a Fiscal Year, the annual percentage change in the Consumer Price Index published by the U.S. Bureau of Labor Statistics for "All Urban Consumers" in the Los Angeles - Anaheim - Riverside Area, measured as of the month of December in the calendar year which ends in the previous Fiscal Year. In the event this index ceases to be published, the Consumer Price Index shall be another index as determined by the CFD Administrator that is reasonably comparable to the Consumer Price Index.

**"Contingent Special Tax Requirement"** means that amount required in any Fiscal Year for CFD No. 2006-1 to: (i) pay directly for the maintenance of parks and parkways that are authorized to be financed by CFD No. 2006-1, but only if such services are not being provided by the property owner association as determined by the CFD Administrator; (ii) pay Administrative Expenses not funded through the Special Tax Requirement for Fire Protection and Special Tax Requirement for Maintenance as determined by the CFD Administrator; less (iii) a credit for funds available to reduce the annual Special Tax C levy, as determined by the CFD Administrator.

**"County"** means the County of San Bernardino.

**"Developed Property"** means, for each Fiscal Year, all Taxable Property for which a building permit for new construction was issued after January 1, 2006 and prior to March 1 of the prior Fiscal Year.

**"Final Map"** means (i) a final map, or portion thereof, approved by the County pursuant to the Subdivision Map Act (California Government Code Section 66410 *et seq.*) that creates individual lots or parcels for which residential building permits may be issued, or (ii) for condominiums, a final map approved by the County and a condominium plan recorded pursuant to California Civil Code Section 1352 creating such individual lots or parcels.

**"Final Mapped Property"** means, for each Fiscal Year, all Taxable Property for which a Final Map was recorded after January 1, 2006 and prior to March 1 of the prior Fiscal Year and not classified as Developed Property.

**"Fiscal Year"** means the period starting July 1 and ending on the following June 30.

**"Land Use Class"** means any of the classes listed in Table 1, Table 2, or Table 3 below.

**"Maximum Special Tax"** means the Maximum Special Tax A, Maximum Special Tax B, and/or Maximum Special Tax C, as applicable.

**"Maximum Special Tax A"** means the Maximum Special Tax A, determined in accordance with Section C.1 below, that can be levied in any Fiscal Year on any Assessor's Parcel of Developed Property within CFD No. 2006-1.

**"Maximum Special Tax B"** means the Maximum Special Tax B, determined in accordance with Section C.2 below, that can be levied in any Fiscal Year on any Assessor's Parcel of Developed Property and Final Mapped Property within CFD No. 2006-1.

**"Maximum Special Tax C"** means the Maximum Special Tax C, determined in accordance with Section C.3 below, that can be levied in any Fiscal Year on any Assessor's Parcel of Developed Property within CFD No. 2006-1.

**"Non-Residential Property"** means all Assessor's Parcels of Developed Property for which a building permit(s) was issued for a non-residential use.

**"Proportionately"** means, for Developed Property, that the ratio of the actual Special Tax A levy to the Maximum Special Tax A is equal for all Assessor's Parcels of Developed Property, that the ratio of the actual Special Tax B levy to the Maximum Special Tax B is equal for all Assessor's Parcels of Developed Property, and that the ratio of the actual Special Tax C levy to the Maximum Special Tax C is equal for all Assessor's Parcels of Developed Property. For Final Mapped Property, "Proportionately" means that the ratio of the actual Special Tax B levy per Acre to the Maximum Special Tax B per Acre is equal for all Assessor's Parcels of Final Mapped Property.

**"Property Owner Association Property"** means, for each Fiscal Year, any property within the boundaries of CFD No. 2006-1 that was owned by a property owner association, including any master or sub-association, as of January 1 of the prior Fiscal Year.

**"Public Property"** means, for each Fiscal Year, any property within CFD No. 2006-1 that is owned by, irrevocably offered for dedication to, or dedicated to the federal government, the State, the County, or any other public agency as of June 30 of the prior Fiscal Year; provided however that any property leased by a public agency to a private entity and subject to taxation under Section 53340.1 of the Act shall be taxed and classified in accordance with its use. To ensure that property is classified as Public Property in the first Fiscal Year after it is acquired by, irrevocably offered for dedication to, or dedicated to a public agency, the property owner shall notify the CFD Administrator in writing of such acquisition, offer, or dedication not later than June 30 of the Fiscal Year in which the acquisition, offer, or dedication occurred.

**"Residential Property"** means all Assessor's Parcels of Developed Property for which a building permit has been issued for purposes of constructing one or more residential dwelling units.

**"Special Tax"** means the Special Tax A, Special Tax B and/or Special Tax C, as applicable.

**"Special Tax A"** means the special tax to be levied in each Fiscal Year on each Assessor's Parcel of Developed Property to fund the Special Tax Requirement for Fire Protection.



**"Special Tax B"** means the special tax to be levied in each Fiscal Year on each Assessor's Parcel of Developed Property and Final Mapped Property to fund the Special Tax Requirement for Maintenance.

**"Special Tax C"** means the special tax to be levied in each Fiscal Year on each Assessor's Parcel of Developed Property to fund the Contingent Special Tax Requirement.

**"Special Tax Requirement for Fire Protection"** means that amount required in any Fiscal Year to: (i) pay directly for fire protection services that are authorized to be financed by CFD No. 2006-1; (ii) pay Administrative Expenses not funded through the Contingent Special Tax Requirement and Special Tax Requirement for Maintenance as determined by the CFD Administrator; less (iii) a credit for funds available to reduce the annual Special Tax A levy, as determined by the CFD Administrator.

**"Special Tax Requirement for Maintenance"** means that amount required in any Fiscal Year to: (i) pay directly for the maintenance of open space and flood and storm drain protection services that are authorized to be financed by CFD No. 2006-1; (ii) pay Administrative Expenses not funded through the Contingent Special Tax Requirement and Special Tax Requirement for Fire Protection as determined by the CFD Administrator; less (iii) a credit for funds available to reduce the annual Special Tax B levy, as determined by the CFD Administrator.

**"State"** means the State of California.

**"Taxable Property"** means all of the Assessor's Parcels within the boundaries of CFD No. 2006-1 which are not exempt from the Special Tax pursuant to law or Section E below.

**"Undeveloped Property"** means, for each Fiscal Year, all property not classified as Final Mapped Property, Developed Property, Public Property, or Property Owner Association Property.

**B. ASSIGNMENT TO LAND USE CATEGORIES**

Each Fiscal Year, all Taxable Property within CFD No. 2006-1 shall be subject to Special Taxes in accordance with the rate and method of apportionment determined pursuant to Sections C and D below. Each Fiscal Year, all property within CFD No. 2006-1 shall be classified as Developed Property (which shall be further classified as Residential Property and Non-Residential Property), Undeveloped Property, Final Mapped Property, Public Property, or Property Owner Association Property.

**C. MAXIMUM SPECIAL TAX**

**1. SPECIAL TAX A**

**a. Developed Property**

The Fiscal Year 2006-07 Maximum Special Tax A for each Assessor's Parcel classified as Developed Property shall be the amount shown below in Table 1.

**TABLE 1**  
**Fiscal Year 2006-07**  
**Maximum Special Tax A for Developed Property**

| Land Use Class | Description              | FY 2006-07<br>Maximum Special Tax A |
|----------------|--------------------------|-------------------------------------|
| 1              | Residential Property     | \$171.31 per unit                   |
| 2              | Non-Residential Property | \$1,088.13 per Acre                 |

On each July 1, commencing on July 1, 2007, the Maximum Special Tax A shall be increased based on the percentage change in the Consumer Price Index with a maximum annual increase of four percent (4%) and a minimum annual increase of two percent (2%) per Fiscal Year.

In some instances an Assessor's Parcel of Developed Property may contain more than one Land Use Class. The Maximum Special Tax A levied on an Assessor's Parcel shall be the sum of the Maximum Special Tax A for all Land Use Classes located on that Assessor's Parcel.

**b. Undeveloped Property, Final Mapped Property, Public Property, and Property Owner Association Property**

There shall be no Special Tax A levied on Undeveloped Property, Final Mapped Property, Public Property, or Property Owner Association Property.

**2. SPECIAL TAX B**

**a. Developed Property**

The Fiscal Year 2006-07 Maximum Special Tax B for each Assessor's Parcel classified as Developed Property shall be the amount shown below in Table 2.

**TABLE 2**  
**Fiscal Year 2006-07**  
**Maximum Special Tax B for Developed Property**

| Land Use Class | Description              | FY 2006-07<br>Maximum Special Tax B |
|----------------|--------------------------|-------------------------------------|
| 1              | Residential Property     | \$44.58 per unit                    |
| 2              | Non-Residential Property | \$283.19 per Acre                   |

On each July 1, commencing on July 1, 2007, the Maximum Special Tax B shall be increased based on the percentage change in the Consumer Price Index with a maximum annual increase of four percent (4%) and a minimum annual increase of two percent (2%) per Fiscal Year.

In some instances an Assessor's Parcel of Developed Property may contain more than one Land Use Class. The Maximum Special Tax B levied on an Assessor's Parcel shall be the sum of the Maximum Special Tax B for all Land Use Classes located on that Assessor's Parcel.

**b. Final Mapped Property**

The Maximum Special Tax B for Final Mapped Property shall be \$283.19 per Acre.

On each July 1, commencing on July 1, 2007, the Maximum Special Tax B shall be increased based on the percentage change in the Consumer Price Index with a maximum annual increase of four percent (4%) and a minimum annual increase of two percent (2%) per Fiscal Year.

**c. Undeveloped Property, Public Property and Property Owner Association Property**

There shall be no Special Tax B levied on Undeveloped Property, Public Property, or Property Owner Association Property.

**3. SPECIAL TAX C**

**a. Developed Property**

The Fiscal Year 2006-07 Maximum Special Tax C for each Assessor's Parcel classified as Developed Property shall be the amount shown below in Table 3.

**TABLE 3**  
**Fiscal Year 2006-07**  
**Maximum Special Tax C for Developed Property**

| Land Use Class | Description              | FY 2006-07<br>Maximum Special Tax C |
|----------------|--------------------------|-------------------------------------|
| 1              | Residential Property     | \$322.15 per unit                   |
| 2              | Non-Residential Property | \$2,046.22 per Acre                 |

On each July 1, commencing on July 1, 2007, the Maximum Special Tax C shall be increased based on the percentage change in the Consumer Price Index with a maximum annual increase of four percent (4%) and a minimum annual increase of two percent (2%) per Fiscal Year.

In some instances an Assessor's Parcel of Developed Property may contain more than one Land Use Class. The Maximum Special Tax C levied on an Assessor's Parcel shall be the sum of the Maximum Special Tax C for all Land Use Classes located on that Assessor's Parcel.

**b. Undeveloped Property, Final Mapped Property, Public Property, and Property Owner Association Property**

There shall be no Special Tax C levied on Undeveloped Property, Final Mapped Property, Public Property, or Property Owner Association Property.

**D. APPORTIONMENT OF THE ANNUAL SPECIAL TAX**

**1. SPECIAL TAX A**

Commencing with Fiscal Year 2007-08 and for each following Fiscal Year, the Board shall determine the Special Tax Requirement for Fire Protection and shall levy the Special Tax A until the total Special Tax A levy equals the Special Tax Requirement for Fire Protection. The Special Tax A shall be levied each Fiscal Year as follows:

The Special Tax A shall be levied Proportionately on each Assessor's Parcel of Developed Property at up to 100% of the Maximum Special Tax A.

**2. SPECIAL TAX B**

Commencing with Fiscal Year 2007-08 and for each following Fiscal Year, the Board shall determine the Special Tax Requirement for Maintenance and shall levy the Special Tax B until the total Special Tax B levy equals the Special Tax Requirement for Maintenance. The Special Tax B shall be levied each Fiscal Year as follows:

First: The Special Tax B shall be levied Proportionately on each Assessor's Parcel of Developed Property at up to 100% of the Maximum Special Tax B;

Second: If additional monies are needed to satisfy the Special Tax Requirement for Maintenance after the first step has been completed, the Special Tax B shall be levied Proportionately on each Assessor's Parcel of Final Mapped Property at up to 100% of the Maximum Special Tax B for Final Mapped Property.

### **3. SPECIAL TAX C**

Commencing with Fiscal Year 2007-08 and for each following Fiscal Year, the Board shall determine the Contingent Special Tax Requirement and shall levy the Special Tax C until the total Special Tax C levy equals the Contingent Special Tax Requirement. The Special Tax C shall be levied each Fiscal Year as follows:

If the Contingent Special Tax Requirement is greater than zero, then the Special Tax C shall be levied Proportionately on each Assessor's Parcel of Developed Property at up to 100% of the Maximum Special Tax C.

## **E. EXEMPTIONS**

### **1. SPECIAL TAX A**

No Special Tax A shall be levied on Undeveloped Property, Final Mapped Property, Public Property, or Property Owner Association Property.

### **2. SPECIAL TAX B**

No Special Tax B shall be levied on Undeveloped Property, Public Property, or Property Owner Association Property.

### **3. SPECIAL TAX C**

No Special Tax C shall be levied on Undeveloped Property, Final Mapped Property, Public Property, or Property Owner Association Property.

## **F. APPEALS AND INTERPRETATIONS**

Any taxpayer may file a written appeal of the Special Tax on his/her property with the CFD Administrator, provided that the appellant is current in his/her payments of Special Taxes. During the pendency of an appeal, all Special Taxes previously levied must be paid on or before the payment date established when the levy was made. The appeal must specify the reasons why the appellant claims the Special Tax is in error. The CFD Administrator shall review the appeal, meet with the appellant if the CFD Administrator deems necessary, and advise the appellant of its determination. If the CFD Administrator agrees with the appellant, the CFD Administrator shall eliminate or reduce the Special Tax on the appellant's property and/or provide a refund to the appellant. If the CFD Administrator

disagrees with the appellant and the appellant is dissatisfied with the determination, the appellant then has 30 days in which to appeal to the Board by filing a written notice of appeal with the clerk of the Board, provided that the appellant is current in his/her payments of Special Taxes. The second appeal must specify the reasons for its disagreement with the CFD Administrator's determination.

**G. MANNER OF COLLECTION**

The Special Tax will be collected in the same manner and at the same time as ordinary *ad valorem* property taxes; provided, however, that CFD No. 2006-1 may directly bill the Special Tax, may collect the Special Tax at a different time or in a different manner if necessary to meet its financial obligations, and may covenant to foreclose and may actually foreclose on delinquent Assessor's Parcels as permitted by the Act.

**H. TERM OF SPECIAL TAX**

The Special Tax A shall be levied as long as necessary to meet the Special Tax Requirement for Fire Protection. The Special Tax B shall be levied as long as necessary to meet the Special Tax Requirement for Maintenance. The Special Tax C shall be levied as long as necessary to meet the Contingent Special Tax Requirement.

K:\CLIENTS2\SanBernCounty\mello\Lytle Creek North\rma\2005\CFD\_Maintenance RMA\_02.doc

# **APPENDIX C**

County of San Bernardino  
Community Facilities District No. 2006-1  
(Lytle Creek North)  
Fiscal Year 2023-2024 Administration Report



**SPECIAL TAX ROLL, FISCAL  
YEAR 2023-2024**

Appendix C

County of San Bernardino  
Community Facilities District No. 2006-1  
Fiscal Year 2023-2024 Special Tax Roll

| <u>Assessor's Parcel Number</u> | <u>Special Tax A</u> | <u>Special Tax B</u> | <u>Special Tax C</u> |
|---------------------------------|----------------------|----------------------|----------------------|
| 1116-021-45                     | \$267.75             | \$13.32              | \$0.00               |
| 1116-021-46                     | \$267.75             | \$13.32              | \$0.00               |
| 1116-021-47                     | \$267.75             | \$13.32              | \$0.00               |
| 1116-021-48                     | \$267.75             | \$13.32              | \$0.00               |
| 1116-021-49                     | \$267.75             | \$13.32              | \$0.00               |
| 1116-021-50                     | \$267.75             | \$13.32              | \$0.00               |
| 1116-021-51                     | \$267.75             | \$13.32              | \$0.00               |
| 1116-021-52                     | \$267.75             | \$13.32              | \$0.00               |
| 1116-021-53                     | \$267.75             | \$13.32              | \$0.00               |
| 1116-021-54                     | \$267.75             | \$13.32              | \$0.00               |
| 1116-021-55                     | \$267.75             | \$13.32              | \$0.00               |
| 1116-021-56                     | \$267.75             | \$13.32              | \$0.00               |
| 1116-021-57                     | \$267.75             | \$13.32              | \$0.00               |
| 1116-021-58                     | \$267.75             | \$13.32              | \$0.00               |
| 1116-021-59                     | \$267.75             | \$13.32              | \$0.00               |
| 1116-021-60                     | \$267.75             | \$13.32              | \$0.00               |
| 1116-021-61                     | \$267.75             | \$13.32              | \$0.00               |
| 1116-021-62                     | \$267.75             | \$13.32              | \$0.00               |
| 1116-021-63                     | \$267.75             | \$13.32              | \$0.00               |
| 1116-021-64                     | \$267.75             | \$13.32              | \$0.00               |
| 1116-021-65                     | \$267.75             | \$13.32              | \$0.00               |
| 1116-021-66                     | \$267.75             | \$13.32              | \$0.00               |
| 1116-021-67                     | \$267.75             | \$13.32              | \$0.00               |
| 1116-021-68                     | \$267.75             | \$13.32              | \$0.00               |
| 1116-021-69                     | \$267.75             | \$13.32              | \$0.00               |
| 1116-021-70                     | \$267.75             | \$13.32              | \$0.00               |
| 1116-021-71                     | \$267.75             | \$13.32              | \$0.00               |
| 1116-021-72                     | \$267.75             | \$13.32              | \$0.00               |
| 1116-021-73                     | \$267.75             | \$13.32              | \$0.00               |
| 1116-021-74                     | \$267.75             | \$13.32              | \$0.00               |
| 1116-021-75                     | \$267.75             | \$13.32              | \$0.00               |
| 1116-021-76                     | \$267.75             | \$13.32              | \$0.00               |
| 1116-021-77                     | \$267.75             | \$13.32              | \$0.00               |
| 1116-021-78                     | \$267.75             | \$13.32              | \$0.00               |
| 1116-021-79                     | \$267.75             | \$13.32              | \$0.00               |
| 1116-021-80                     | \$267.75             | \$13.32              | \$0.00               |
| 1116-021-81                     | \$267.75             | \$13.32              | \$0.00               |
| 1116-021-82                     | \$267.75             | \$13.32              | \$0.00               |
| 1116-021-83                     | \$267.75             | \$13.32              | \$0.00               |



Appendix C

County of San Bernardino  
Community Facilities District No. 2006-1  
Fiscal Year 2023-2024 Special Tax Roll

| <u>Assessor's Parcel Number</u> | <u>Special Tax A</u> | <u>Special Tax B</u> | <u>Special Tax C</u> |
|---------------------------------|----------------------|----------------------|----------------------|
| 1116-021-84                     | \$267.75             | \$13.32              | \$0.00               |
| 1116-021-85                     | \$267.75             | \$13.32              | \$0.00               |
| 1116-021-86                     | \$267.75             | \$13.32              | \$0.00               |
| 1116-021-87                     | \$267.75             | \$13.32              | \$0.00               |
| 1116-021-88                     | \$267.75             | \$13.32              | \$0.00               |
| 1116-021-89                     | \$267.75             | \$13.32              | \$0.00               |
| 1116-031-01                     | \$267.75             | \$13.32              | \$0.00               |
| 1116-031-02                     | \$267.75             | \$13.32              | \$0.00               |
| 1116-031-03                     | \$267.75             | \$13.32              | \$0.00               |
| 1116-031-04                     | \$267.75             | \$13.32              | \$0.00               |
| 1116-031-05                     | \$267.75             | \$13.32              | \$0.00               |
| 1116-031-06                     | \$267.75             | \$13.32              | \$0.00               |
| 1116-031-07                     | \$267.75             | \$13.32              | \$0.00               |
| 1116-031-08                     | \$267.75             | \$13.32              | \$0.00               |
| 1116-031-09                     | \$267.75             | \$13.32              | \$0.00               |
| 1116-031-10                     | \$267.75             | \$13.32              | \$0.00               |
| 1116-031-11                     | \$267.75             | \$13.32              | \$0.00               |
| 1116-031-12                     | \$267.75             | \$13.32              | \$0.00               |
| 1116-031-13                     | \$267.75             | \$13.32              | \$0.00               |
| 1116-031-14                     | \$267.75             | \$13.32              | \$0.00               |
| 1116-031-15                     | \$267.75             | \$13.32              | \$0.00               |
| 1116-031-16                     | \$267.75             | \$13.32              | \$0.00               |
| 1116-031-17                     | \$267.75             | \$13.32              | \$0.00               |
| 1116-031-18                     | \$267.75             | \$13.32              | \$0.00               |
| 1116-031-19                     | \$267.75             | \$13.32              | \$0.00               |
| 1116-031-20                     | \$267.75             | \$13.32              | \$0.00               |
| 1116-031-21                     | \$267.75             | \$13.32              | \$0.00               |
| 1116-031-22                     | \$267.75             | \$13.32              | \$0.00               |
| 1116-031-23                     | \$267.75             | \$13.32              | \$0.00               |
| 1116-031-24                     | \$267.75             | \$13.32              | \$0.00               |
| 1116-031-25                     | \$267.75             | \$13.32              | \$0.00               |
| 1116-031-26                     | \$267.75             | \$13.32              | \$0.00               |
| 1116-031-27                     | \$267.75             | \$13.32              | \$0.00               |
| 1116-031-28                     | \$267.75             | \$13.32              | \$0.00               |
| 1116-031-29                     | \$267.75             | \$13.32              | \$0.00               |
| 1116-031-30                     | \$267.75             | \$13.32              | \$0.00               |
| 1116-031-31                     | \$267.75             | \$13.32              | \$0.00               |
| 1116-031-32                     | \$267.75             | \$13.32              | \$0.00               |
| 1116-031-33                     | \$267.75             | \$13.32              | \$0.00               |

Appendix C

County of San Bernardino  
Community Facilities District No. 2006-1  
Fiscal Year 2023-2024 Special Tax Roll

| <u>Assessor's Parcel Number</u> | <u>Special Tax A</u> | <u>Special Tax B</u> | <u>Special Tax C</u> |
|---------------------------------|----------------------|----------------------|----------------------|
| 1116-031-34                     | \$267.75             | \$13.32              | \$0.00               |
| 1116-031-35                     | \$267.75             | \$13.32              | \$0.00               |
| 1116-031-36                     | \$267.75             | \$13.32              | \$0.00               |
| 1116-031-37                     | \$267.75             | \$13.32              | \$0.00               |
| 1116-031-38                     | \$267.75             | \$13.32              | \$0.00               |
| 1116-031-39                     | \$267.75             | \$13.32              | \$0.00               |
| 1116-031-40                     | \$267.75             | \$13.32              | \$0.00               |
| 1116-031-41                     | \$267.75             | \$13.32              | \$0.00               |
| 1116-031-42                     | \$267.75             | \$13.32              | \$0.00               |
| 1116-031-43                     | \$267.75             | \$13.32              | \$0.00               |
| 1116-031-44                     | \$267.75             | \$13.32              | \$0.00               |
| 1116-031-45                     | \$267.75             | \$13.32              | \$0.00               |
| 1116-031-46                     | \$267.75             | \$13.32              | \$0.00               |
| 1116-031-47                     | \$267.75             | \$13.32              | \$0.00               |
| 1116-031-48                     | \$267.75             | \$13.32              | \$0.00               |
| 1116-031-49                     | \$267.75             | \$13.32              | \$0.00               |
| 1116-031-50                     | \$267.75             | \$13.32              | \$0.00               |
| 1116-031-51                     | \$267.75             | \$13.32              | \$0.00               |
| 1116-031-52                     | \$267.75             | \$13.32              | \$0.00               |
| 1116-031-53                     | \$267.75             | \$13.32              | \$0.00               |
| 1116-031-54                     | \$267.75             | \$13.32              | \$0.00               |
| 1116-031-55                     | \$267.75             | \$13.32              | \$0.00               |
| 1116-031-56                     | \$267.75             | \$13.32              | \$0.00               |
| 1116-041-01                     | \$267.75             | \$13.32              | \$0.00               |
| 1116-041-02                     | \$267.75             | \$13.32              | \$0.00               |
| 1116-041-03                     | \$267.75             | \$13.32              | \$0.00               |
| 1116-041-04                     | \$267.75             | \$13.32              | \$0.00               |
| 1116-041-05                     | \$267.75             | \$13.32              | \$0.00               |
| 1116-041-06                     | \$267.75             | \$13.32              | \$0.00               |
| 1116-041-07                     | \$267.75             | \$13.32              | \$0.00               |
| 1116-041-08                     | \$267.75             | \$13.32              | \$0.00               |
| 1116-041-09                     | \$267.75             | \$13.32              | \$0.00               |
| 1116-041-10                     | \$267.75             | \$13.32              | \$0.00               |
| 1116-041-11                     | \$267.75             | \$13.32              | \$0.00               |
| 1116-041-12                     | \$267.75             | \$13.32              | \$0.00               |
| 1116-041-13                     | \$267.75             | \$13.32              | \$0.00               |
| 1116-041-14                     | \$267.75             | \$13.32              | \$0.00               |
| 1116-041-15                     | \$267.75             | \$13.32              | \$0.00               |
| 1116-041-16                     | \$267.75             | \$13.32              | \$0.00               |

Appendix C

County of San Bernardino  
Community Facilities District No. 2006-1  
Fiscal Year 2023-2024 Special Tax Roll

| <u>Assessor's Parcel Number</u> | <u>Special Tax A</u> | <u>Special Tax B</u> | <u>Special Tax C</u> |
|---------------------------------|----------------------|----------------------|----------------------|
| 1116-041-17                     | \$267.75             | \$13.32              | \$0.00               |
| 1116-041-18                     | \$267.75             | \$13.32              | \$0.00               |
| 1116-041-19                     | \$267.75             | \$13.32              | \$0.00               |
| 1116-041-20                     | \$267.75             | \$13.32              | \$0.00               |
| 1116-041-21                     | \$267.75             | \$13.32              | \$0.00               |
| 1116-041-22                     | \$267.75             | \$13.32              | \$0.00               |
| 1116-041-23                     | \$267.75             | \$13.32              | \$0.00               |
| 1116-041-24                     | \$267.75             | \$13.32              | \$0.00               |
| 1116-041-25                     | \$267.75             | \$13.32              | \$0.00               |
| 1116-041-26                     | \$267.75             | \$13.32              | \$0.00               |
| 1116-041-27                     | \$267.75             | \$13.32              | \$0.00               |
| 1116-041-28                     | \$267.75             | \$13.32              | \$0.00               |
| 1116-041-29                     | \$267.75             | \$13.32              | \$0.00               |
| 1116-041-30                     | \$267.75             | \$13.32              | \$0.00               |
| 1116-041-31                     | \$267.75             | \$13.32              | \$0.00               |
| 1116-041-32                     | \$267.75             | \$13.32              | \$0.00               |
| 1116-041-33                     | \$267.75             | \$13.32              | \$0.00               |
| 1116-041-34                     | \$267.75             | \$13.32              | \$0.00               |
| 1116-041-35                     | \$267.75             | \$13.32              | \$0.00               |
| 1116-041-36                     | \$267.75             | \$13.32              | \$0.00               |
| 1116-041-37                     | \$267.75             | \$13.32              | \$0.00               |
| 1116-041-38                     | \$267.75             | \$13.32              | \$0.00               |
| 1116-041-39                     | \$267.75             | \$13.32              | \$0.00               |
| 1116-041-40                     | \$267.75             | \$13.32              | \$0.00               |
| 1116-041-41                     | \$267.75             | \$13.32              | \$0.00               |
| 1116-041-42                     | \$267.75             | \$13.32              | \$0.00               |
| 1116-041-43                     | \$267.75             | \$13.32              | \$0.00               |
| 1116-041-44                     | \$267.75             | \$13.32              | \$0.00               |
| 1116-041-45                     | \$267.75             | \$13.32              | \$0.00               |
| 1116-041-46                     | \$267.75             | \$13.32              | \$0.00               |
| 1116-041-47                     | \$267.75             | \$13.32              | \$0.00               |
| 1116-041-48                     | \$267.75             | \$13.32              | \$0.00               |
| 1116-041-49                     | \$267.75             | \$13.32              | \$0.00               |
| 1116-041-50                     | \$267.75             | \$13.32              | \$0.00               |
| 1116-041-51                     | \$267.75             | \$13.32              | \$0.00               |
| 1116-041-52                     | \$267.75             | \$13.32              | \$0.00               |
| 1116-041-53                     | \$267.75             | \$13.32              | \$0.00               |
| 1116-041-54                     | \$267.75             | \$13.32              | \$0.00               |
| 1116-041-55                     | \$267.75             | \$13.32              | \$0.00               |

Appendix C

County of San Bernardino  
Community Facilities District No. 2006-1  
Fiscal Year 2023-2024 Special Tax Roll

| <u>Assessor's Parcel Number</u> | <u>Special Tax A</u> | <u>Special Tax B</u> | <u>Special Tax C</u> |
|---------------------------------|----------------------|----------------------|----------------------|
| 1116-041-56                     | \$267.75             | \$13.32              | \$0.00               |
| 1116-041-57                     | \$267.75             | \$13.32              | \$0.00               |
| 1116-041-58                     | \$267.75             | \$13.32              | \$0.00               |
| 1116-041-59                     | \$267.75             | \$13.32              | \$0.00               |
| 1116-041-60                     | \$267.75             | \$13.32              | \$0.00               |
| 1116-041-61                     | \$267.75             | \$13.32              | \$0.00               |
| 1116-041-62                     | \$267.75             | \$13.32              | \$0.00               |
| 1116-041-63                     | \$267.75             | \$13.32              | \$0.00               |
| 1116-041-64                     | \$267.75             | \$13.32              | \$0.00               |
| 1116-041-65                     | \$267.75             | \$13.32              | \$0.00               |
| 1116-041-66                     | \$267.75             | \$13.32              | \$0.00               |
| 1116-041-67                     | \$267.75             | \$13.32              | \$0.00               |
| 1116-041-68                     | \$267.75             | \$13.32              | \$0.00               |
| 1116-041-69                     | \$267.75             | \$13.32              | \$0.00               |
| 1116-041-70                     | \$267.75             | \$13.32              | \$0.00               |
| 1116-041-71                     | \$267.75             | \$13.32              | \$0.00               |
| 1116-041-72                     | \$267.75             | \$13.32              | \$0.00               |
| 1116-041-73                     | \$267.75             | \$13.32              | \$0.00               |
| 1116-041-74                     | \$267.75             | \$13.32              | \$0.00               |
| 1116-041-75                     | \$267.75             | \$13.32              | \$0.00               |
| 1116-041-76                     | \$267.75             | \$13.32              | \$0.00               |
| 1116-041-77                     | \$267.75             | \$13.32              | \$0.00               |
| 1116-041-78                     | \$267.75             | \$13.32              | \$0.00               |
| 1116-041-79                     | \$267.75             | \$13.32              | \$0.00               |
| 1116-041-80                     | \$267.75             | \$13.32              | \$0.00               |
| 1116-041-81                     | \$267.75             | \$13.32              | \$0.00               |
| 1116-041-82                     | \$267.75             | \$13.32              | \$0.00               |
| 1116-041-83                     | \$267.75             | \$13.32              | \$0.00               |
| 1116-041-84                     | \$267.75             | \$13.32              | \$0.00               |
| 1116-041-85                     | \$267.75             | \$13.32              | \$0.00               |
| 1116-041-86                     | \$267.75             | \$13.32              | \$0.00               |
| 1116-041-87                     | \$267.75             | \$13.32              | \$0.00               |
| 1116-051-01                     | \$267.75             | \$13.32              | \$0.00               |
| 1116-051-02                     | \$267.75             | \$13.32              | \$0.00               |
| 1116-051-03                     | \$267.75             | \$13.32              | \$0.00               |
| 1116-051-04                     | \$267.75             | \$13.32              | \$0.00               |
| 1116-051-05                     | \$267.75             | \$13.32              | \$0.00               |
| 1116-051-06                     | \$267.75             | \$13.32              | \$0.00               |
| 1116-051-07                     | \$267.75             | \$13.32              | \$0.00               |

Appendix C

County of San Bernardino  
Community Facilities District No. 2006-1  
Fiscal Year 2023-2024 Special Tax Roll

| <u>Assessor's Parcel Number</u> | <u>Special Tax A</u> | <u>Special Tax B</u> | <u>Special Tax C</u> |
|---------------------------------|----------------------|----------------------|----------------------|
| 1116-051-08                     | \$267.75             | \$13.32              | \$0.00               |
| 1116-051-09                     | \$267.75             | \$13.32              | \$0.00               |
| 1116-051-10                     | \$267.75             | \$13.32              | \$0.00               |
| 1116-051-11                     | \$267.75             | \$13.32              | \$0.00               |
| 1116-051-12                     | \$267.75             | \$13.32              | \$0.00               |
| 1116-051-13                     | \$267.75             | \$13.32              | \$0.00               |
| 1116-051-14                     | \$267.75             | \$13.32              | \$0.00               |
| 1116-051-15                     | \$267.75             | \$13.32              | \$0.00               |
| 1116-051-16                     | \$267.75             | \$13.32              | \$0.00               |
| 1116-051-17                     | \$267.75             | \$13.32              | \$0.00               |
| 1116-051-18                     | \$267.75             | \$13.32              | \$0.00               |
| 1116-051-19                     | \$267.75             | \$13.32              | \$0.00               |
| 1116-051-20                     | \$267.75             | \$13.32              | \$0.00               |
| 1116-051-21                     | \$267.75             | \$13.32              | \$0.00               |
| 1116-052-01                     | \$267.75             | \$13.32              | \$0.00               |
| 1116-052-02                     | \$267.75             | \$13.32              | \$0.00               |
| 1116-052-03                     | \$267.75             | \$13.32              | \$0.00               |
| 1116-052-04                     | \$267.75             | \$13.32              | \$0.00               |
| 1116-052-05                     | \$267.75             | \$13.32              | \$0.00               |
| 1116-052-06                     | \$267.75             | \$13.32              | \$0.00               |
| 1116-052-07                     | \$267.75             | \$13.32              | \$0.00               |
| 1116-052-08                     | \$267.75             | \$13.32              | \$0.00               |
| 1116-052-09                     | \$267.75             | \$13.32              | \$0.00               |
| 1116-052-10                     | \$267.75             | \$13.32              | \$0.00               |
| 1116-052-11                     | \$267.75             | \$13.32              | \$0.00               |
| 1116-052-12                     | \$267.75             | \$13.32              | \$0.00               |
| 1116-052-13                     | \$267.75             | \$13.32              | \$0.00               |
| 1116-052-14                     | \$267.75             | \$13.32              | \$0.00               |
| 1116-052-15                     | \$267.75             | \$13.32              | \$0.00               |
| 1116-052-16                     | \$267.75             | \$13.32              | \$0.00               |
| 1116-052-17                     | \$267.75             | \$13.32              | \$0.00               |
| 1116-052-18                     | \$267.75             | \$13.32              | \$0.00               |
| 1116-052-19                     | \$267.75             | \$13.32              | \$0.00               |
| 1116-052-20                     | \$267.75             | \$13.32              | \$0.00               |
| 1116-052-21                     | \$267.75             | \$13.32              | \$0.00               |
| 1116-052-22                     | \$267.75             | \$13.32              | \$0.00               |
| 1116-052-23                     | \$267.75             | \$13.32              | \$0.00               |
| 1116-052-24                     | \$267.75             | \$13.32              | \$0.00               |
| 1116-052-25                     | \$267.75             | \$13.32              | \$0.00               |

Appendix C

County of San Bernardino  
Community Facilities District No. 2006-1  
Fiscal Year 2023-2024 Special Tax Roll

| <u>Assessor's Parcel Number</u> | <u>Special Tax A</u> | <u>Special Tax B</u> | <u>Special Tax C</u> |
|---------------------------------|----------------------|----------------------|----------------------|
| 1116-052-26                     | \$267.75             | \$13.32              | \$0.00               |
| 1116-052-27                     | \$267.75             | \$13.32              | \$0.00               |
| 1116-052-28                     | \$267.75             | \$13.32              | \$0.00               |
| 1116-061-01                     | \$267.75             | \$13.32              | \$0.00               |
| 1116-061-02                     | \$267.75             | \$13.32              | \$0.00               |
| 1116-061-03                     | \$267.75             | \$13.32              | \$0.00               |
| 1116-061-04                     | \$267.75             | \$13.32              | \$0.00               |
| 1116-061-05                     | \$267.75             | \$13.32              | \$0.00               |
| 1116-061-06                     | \$267.75             | \$13.32              | \$0.00               |
| 1116-061-07                     | \$267.75             | \$13.32              | \$0.00               |
| 1116-061-08                     | \$267.75             | \$13.32              | \$0.00               |
| 1116-061-09                     | \$267.75             | \$13.32              | \$0.00               |
| 1116-061-10                     | \$267.75             | \$13.32              | \$0.00               |
| 1116-061-11                     | \$267.75             | \$13.32              | \$0.00               |
| 1116-061-12                     | \$267.75             | \$13.32              | \$0.00               |
| 1116-061-13                     | \$267.75             | \$13.32              | \$0.00               |
| 1116-061-14                     | \$267.75             | \$13.32              | \$0.00               |
| 1116-061-15                     | \$267.75             | \$13.32              | \$0.00               |
| 1116-061-16                     | \$267.75             | \$13.32              | \$0.00               |
| 1116-061-17                     | \$267.75             | \$13.32              | \$0.00               |
| 1116-061-18                     | \$267.75             | \$13.32              | \$0.00               |
| 1116-061-19                     | \$267.75             | \$13.32              | \$0.00               |
| 1116-061-20                     | \$267.75             | \$13.32              | \$0.00               |
| 1116-061-21                     | \$267.75             | \$13.32              | \$0.00               |
| 1116-061-22                     | \$267.75             | \$13.32              | \$0.00               |
| 1116-061-23                     | \$267.75             | \$13.32              | \$0.00               |
| 1116-061-24                     | \$267.75             | \$13.32              | \$0.00               |
| 1116-061-25                     | \$267.75             | \$13.32              | \$0.00               |
| 1116-061-26                     | \$267.75             | \$13.32              | \$0.00               |
| 1116-061-27                     | \$267.75             | \$13.32              | \$0.00               |
| 1116-061-28                     | \$267.75             | \$13.32              | \$0.00               |
| 1116-061-29                     | \$267.75             | \$13.32              | \$0.00               |
| 1116-061-30                     | \$267.75             | \$13.32              | \$0.00               |
| 1116-061-31                     | \$267.75             | \$13.32              | \$0.00               |
| 1116-061-32                     | \$267.75             | \$13.32              | \$0.00               |
| 1116-061-33                     | \$267.75             | \$13.32              | \$0.00               |
| 1116-061-34                     | \$267.75             | \$13.32              | \$0.00               |
| 1116-061-35                     | \$267.75             | \$13.32              | \$0.00               |
| 1116-061-36                     | \$267.75             | \$13.32              | \$0.00               |

Appendix C

County of San Bernardino  
Community Facilities District No. 2006-1  
Fiscal Year 2023-2024 Special Tax Roll

| <u>Assessor's Parcel Number</u> | <u>Special Tax A</u> | <u>Special Tax B</u> | <u>Special Tax C</u> |
|---------------------------------|----------------------|----------------------|----------------------|
| 1116-061-37                     | \$267.75             | \$13.32              | \$0.00               |
| 1116-061-38                     | \$267.75             | \$13.32              | \$0.00               |
| 1116-061-39                     | \$267.75             | \$13.32              | \$0.00               |
| 1116-062-01                     | \$267.75             | \$13.32              | \$0.00               |
| 1116-062-02                     | \$267.75             | \$13.32              | \$0.00               |
| 1116-062-03                     | \$267.75             | \$13.32              | \$0.00               |
| 1116-062-04                     | \$267.75             | \$13.32              | \$0.00               |
| 1116-062-05                     | \$267.75             | \$13.32              | \$0.00               |
| 1116-062-06                     | \$267.75             | \$13.32              | \$0.00               |
| 1116-062-07                     | \$267.75             | \$13.32              | \$0.00               |
| 1116-062-08                     | \$267.75             | \$13.32              | \$0.00               |
| 1116-062-09                     | \$267.75             | \$13.32              | \$0.00               |
| 1116-062-10                     | \$267.75             | \$13.32              | \$0.00               |
| 1116-062-11                     | \$267.75             | \$13.32              | \$0.00               |
| 1116-062-12                     | \$267.75             | \$13.32              | \$0.00               |
| 1116-062-13                     | \$267.75             | \$13.32              | \$0.00               |
| 1116-062-14                     | \$267.75             | \$13.32              | \$0.00               |
| 1116-062-15                     | \$267.75             | \$13.32              | \$0.00               |
| 1116-062-16                     | \$267.75             | \$13.32              | \$0.00               |
| 1116-062-17                     | \$267.75             | \$13.32              | \$0.00               |
| 1116-062-18                     | \$267.75             | \$13.32              | \$0.00               |
| 1116-062-19                     | \$267.75             | \$13.32              | \$0.00               |
| 1116-062-20                     | \$267.75             | \$13.32              | \$0.00               |
| 1116-062-21                     | \$267.75             | \$13.32              | \$0.00               |
| 1116-062-22                     | \$267.75             | \$13.32              | \$0.00               |
| 1116-062-23                     | \$267.75             | \$13.32              | \$0.00               |
| 1116-062-24                     | \$267.75             | \$13.32              | \$0.00               |
| 1116-062-25                     | \$267.75             | \$13.32              | \$0.00               |
| 1116-062-26                     | \$267.75             | \$13.32              | \$0.00               |
| 1116-062-29                     | \$267.75             | \$13.32              | \$0.00               |
| 1116-062-30                     | \$267.75             | \$13.32              | \$0.00               |
| 1116-062-31                     | \$267.75             | \$13.32              | \$0.00               |
| 1116-062-32                     | \$267.75             | \$13.32              | \$0.00               |
| 1116-062-33                     | \$267.75             | \$13.32              | \$0.00               |
| 1116-062-34                     | \$267.75             | \$13.32              | \$0.00               |
| 1116-062-35                     | \$267.75             | \$13.32              | \$0.00               |
| 1116-062-36                     | \$267.75             | \$13.32              | \$0.00               |
| 1116-062-37                     | \$267.75             | \$13.32              | \$0.00               |
| 1116-071-01                     | \$267.75             | \$13.32              | \$0.00               |

Appendix C

County of San Bernardino  
Community Facilities District No. 2006-1  
Fiscal Year 2023-2024 Special Tax Roll

| <u>Assessor's Parcel Number</u> | <u>Special Tax A</u> | <u>Special Tax B</u> | <u>Special Tax C</u> |
|---------------------------------|----------------------|----------------------|----------------------|
| 1116-071-02                     | \$267.75             | \$13.32              | \$0.00               |
| 1116-071-03                     | \$267.75             | \$13.32              | \$0.00               |
| 1116-071-04                     | \$267.75             | \$13.32              | \$0.00               |
| 1116-071-05                     | \$267.75             | \$13.32              | \$0.00               |
| 1116-071-06                     | \$267.75             | \$13.32              | \$0.00               |
| 1116-071-07                     | \$267.75             | \$13.32              | \$0.00               |
| 1116-071-08                     | \$267.75             | \$13.32              | \$0.00               |
| 1116-071-09                     | \$267.75             | \$13.32              | \$0.00               |
| 1116-071-10                     | \$267.75             | \$13.32              | \$0.00               |
| 1116-071-11                     | \$267.75             | \$13.32              | \$0.00               |
| 1116-071-12                     | \$267.75             | \$13.32              | \$0.00               |
| 1116-071-13                     | \$267.75             | \$13.32              | \$0.00               |
| 1116-071-14                     | \$267.75             | \$13.32              | \$0.00               |
| 1116-071-15                     | \$267.75             | \$13.32              | \$0.00               |
| 1116-071-16                     | \$267.75             | \$13.32              | \$0.00               |
| 1116-071-17                     | \$267.75             | \$13.32              | \$0.00               |
| 1116-071-18                     | \$267.75             | \$13.32              | \$0.00               |
| 1116-071-19                     | \$267.75             | \$13.32              | \$0.00               |
| 1116-071-20                     | \$267.75             | \$13.32              | \$0.00               |
| 1116-071-21                     | \$267.75             | \$13.32              | \$0.00               |
| 1116-071-22                     | \$267.75             | \$13.32              | \$0.00               |
| 1116-071-23                     | \$267.75             | \$13.32              | \$0.00               |
| 1116-071-24                     | \$267.75             | \$13.32              | \$0.00               |
| 1116-071-25                     | \$267.75             | \$13.32              | \$0.00               |
| 1116-071-26                     | \$267.75             | \$13.32              | \$0.00               |
| 1116-071-27                     | \$267.75             | \$13.32              | \$0.00               |
| 1116-071-28                     | \$267.75             | \$13.32              | \$0.00               |
| 1116-071-29                     | \$267.75             | \$13.32              | \$0.00               |
| 1116-071-30                     | \$267.75             | \$13.32              | \$0.00               |
| 1116-071-31                     | \$267.75             | \$13.32              | \$0.00               |
| 1116-071-32                     | \$267.75             | \$13.32              | \$0.00               |
| 1116-071-33                     | \$267.75             | \$13.32              | \$0.00               |
| 1116-071-34                     | \$267.75             | \$13.32              | \$0.00               |
| 1116-071-35                     | \$267.75             | \$13.32              | \$0.00               |
| 1116-071-36                     | \$267.75             | \$13.32              | \$0.00               |
| 1116-071-37                     | \$267.75             | \$13.32              | \$0.00               |
| 1116-071-38                     | \$267.75             | \$13.32              | \$0.00               |
| 1116-071-39                     | \$267.75             | \$13.32              | \$0.00               |
| 1116-071-40                     | \$267.75             | \$13.32              | \$0.00               |



Appendix C

County of San Bernardino  
Community Facilities District No. 2006-1  
Fiscal Year 2023-2024 Special Tax Roll

| <u>Assessor's Parcel Number</u> | <u>Special Tax A</u> | <u>Special Tax B</u> | <u>Special Tax C</u> |
|---------------------------------|----------------------|----------------------|----------------------|
| 1116-071-41                     | \$267.75             | \$13.32              | \$0.00               |
| 1116-071-42                     | \$267.75             | \$13.32              | \$0.00               |
| 1116-071-43                     | \$267.75             | \$13.32              | \$0.00               |
| 1116-071-44                     | \$267.75             | \$13.32              | \$0.00               |
| 1116-071-45                     | \$267.75             | \$13.32              | \$0.00               |
| 1116-071-46                     | \$267.75             | \$13.32              | \$0.00               |
| 1116-071-47                     | \$267.75             | \$13.32              | \$0.00               |
| 1116-071-48                     | \$267.75             | \$13.32              | \$0.00               |
| 1116-071-49                     | \$267.75             | \$13.32              | \$0.00               |
| 1116-071-50                     | \$267.75             | \$13.32              | \$0.00               |
| 1116-071-51                     | \$267.75             | \$13.32              | \$0.00               |
| 1116-071-52                     | \$267.75             | \$13.32              | \$0.00               |
| 1116-071-53                     | \$267.75             | \$13.32              | \$0.00               |
| 1116-071-54                     | \$267.75             | \$13.32              | \$0.00               |
| 1116-071-56                     | \$267.75             | \$13.32              | \$0.00               |
| 1116-071-57                     | \$267.75             | \$13.32              | \$0.00               |
| 1116-071-58                     | \$267.75             | \$13.32              | \$0.00               |
| 1116-071-59                     | \$267.75             | \$13.32              | \$0.00               |
| 1116-071-60                     | \$267.75             | \$13.32              | \$0.00               |
| 1116-071-61                     | \$267.75             | \$13.32              | \$0.00               |
| 1116-072-01                     | \$267.75             | \$13.32              | \$0.00               |
| 1116-072-02                     | \$267.75             | \$13.32              | \$0.00               |
| 1116-072-03                     | \$267.75             | \$13.32              | \$0.00               |
| 1116-072-04                     | \$267.75             | \$13.32              | \$0.00               |
| 1116-072-05                     | \$267.75             | \$13.32              | \$0.00               |
| 1116-072-06                     | \$267.75             | \$13.32              | \$0.00               |
| 1116-072-07                     | \$267.75             | \$13.32              | \$0.00               |
| 1116-072-08                     | \$267.75             | \$13.32              | \$0.00               |
| 1116-072-09                     | \$267.75             | \$13.32              | \$0.00               |
| 1116-072-10                     | \$267.75             | \$13.32              | \$0.00               |
| 1116-072-11                     | \$267.75             | \$13.32              | \$0.00               |
| 1116-072-12                     | \$267.75             | \$13.32              | \$0.00               |
| 1116-072-13                     | \$267.75             | \$13.32              | \$0.00               |
| 1116-072-14                     | \$267.75             | \$13.32              | \$0.00               |
| 1116-072-15                     | \$267.75             | \$13.32              | \$0.00               |
| 1116-072-16                     | \$267.75             | \$13.32              | \$0.00               |
| 1116-072-17                     | \$267.75             | \$13.32              | \$0.00               |
| 1116-072-18                     | \$267.75             | \$13.32              | \$0.00               |
| 1116-072-19                     | \$267.75             | \$13.32              | \$0.00               |

Appendix C

County of San Bernardino  
Community Facilities District No. 2006-1  
Fiscal Year 2023-2024 Special Tax Roll

| <u>Assessor's Parcel Number</u> | <u>Special Tax A</u> | <u>Special Tax B</u> | <u>Special Tax C</u> |
|---------------------------------|----------------------|----------------------|----------------------|
| 1116-072-20                     | \$267.75             | \$13.32              | \$0.00               |
| 1116-072-21                     | \$267.75             | \$13.32              | \$0.00               |
| 1116-081-01                     | \$267.75             | \$13.32              | \$0.00               |
| 1116-081-02                     | \$267.75             | \$13.32              | \$0.00               |
| 1116-081-03                     | \$267.75             | \$13.32              | \$0.00               |
| 1116-081-04                     | \$267.75             | \$13.32              | \$0.00               |
| 1116-081-05                     | \$267.75             | \$13.32              | \$0.00               |
| 1116-081-06                     | \$267.75             | \$13.32              | \$0.00               |
| 1116-081-07                     | \$267.75             | \$13.32              | \$0.00               |
| 1116-081-08                     | \$267.75             | \$13.32              | \$0.00               |
| 1116-081-09                     | \$267.75             | \$13.32              | \$0.00               |
| 1116-081-10                     | \$267.75             | \$13.32              | \$0.00               |
| 1116-081-11                     | \$267.75             | \$13.32              | \$0.00               |
| 1116-081-12                     | \$267.75             | \$13.32              | \$0.00               |
| 1116-081-13                     | \$267.75             | \$13.32              | \$0.00               |
| 1116-081-14                     | \$267.75             | \$13.32              | \$0.00               |
| 1116-081-15                     | \$267.75             | \$13.32              | \$0.00               |
| 1116-081-16                     | \$267.75             | \$13.32              | \$0.00               |
| 1116-081-17                     | \$267.75             | \$13.32              | \$0.00               |
| 1116-081-18                     | \$267.75             | \$13.32              | \$0.00               |
| 1116-081-19                     | \$267.75             | \$13.32              | \$0.00               |
| 1116-081-20                     | \$267.75             | \$13.32              | \$0.00               |
| 1116-081-21                     | \$267.75             | \$13.32              | \$0.00               |
| 1116-081-22                     | \$267.75             | \$13.32              | \$0.00               |
| 1116-081-23                     | \$267.75             | \$13.32              | \$0.00               |
| 1116-081-24                     | \$267.75             | \$13.32              | \$0.00               |
| 1116-081-25                     | \$267.75             | \$13.32              | \$0.00               |
| 1116-081-26                     | \$267.75             | \$13.32              | \$0.00               |
| 1116-081-27                     | \$267.75             | \$13.32              | \$0.00               |
| 1116-081-28                     | \$267.75             | \$13.32              | \$0.00               |
| 1116-081-29                     | \$267.75             | \$13.32              | \$0.00               |
| 1116-081-30                     | \$267.75             | \$13.32              | \$0.00               |
| 1116-081-31                     | \$267.75             | \$13.32              | \$0.00               |
| 1116-081-32                     | \$267.75             | \$13.32              | \$0.00               |
| 1116-081-33                     | \$267.75             | \$13.32              | \$0.00               |
| 1116-081-34                     | \$267.75             | \$13.32              | \$0.00               |
| 1116-081-35                     | \$267.75             | \$13.32              | \$0.00               |
| 1116-081-36                     | \$267.75             | \$13.32              | \$0.00               |
| 1116-081-37                     | \$267.75             | \$13.32              | \$0.00               |

Appendix C

County of San Bernardino  
Community Facilities District No. 2006-1  
Fiscal Year 2023-2024 Special Tax Roll

| <u>Assessor's Parcel Number</u> | <u>Special Tax A</u> | <u>Special Tax B</u> | <u>Special Tax C</u> |
|---------------------------------|----------------------|----------------------|----------------------|
| 1116-081-38                     | \$267.75             | \$13.32              | \$0.00               |
| 1116-081-39                     | \$267.75             | \$13.32              | \$0.00               |
| 1116-081-40                     | \$267.75             | \$13.32              | \$0.00               |
| 1116-081-41                     | \$267.75             | \$13.32              | \$0.00               |
| 1116-081-42                     | \$267.75             | \$13.32              | \$0.00               |
| 1116-081-43                     | \$267.75             | \$13.32              | \$0.00               |
| 1116-081-44                     | \$267.75             | \$13.32              | \$0.00               |
| 1116-081-45                     | \$267.75             | \$13.32              | \$0.00               |
| 1116-081-46                     | \$267.75             | \$13.32              | \$0.00               |
| 1116-081-47                     | \$267.75             | \$13.32              | \$0.00               |
| 1116-081-48                     | \$267.75             | \$13.32              | \$0.00               |
| 1116-081-49                     | \$267.75             | \$13.32              | \$0.00               |
| 1116-081-50                     | \$267.75             | \$13.32              | \$0.00               |
| 1116-081-51                     | \$267.75             | \$13.32              | \$0.00               |
| 1116-081-52                     | \$267.75             | \$13.32              | \$0.00               |
| 1116-081-53                     | \$267.75             | \$13.32              | \$0.00               |
| 1116-081-54                     | \$267.75             | \$13.32              | \$0.00               |
| 1116-081-55                     | \$267.75             | \$13.32              | \$0.00               |
| 1116-081-56                     | \$267.75             | \$13.32              | \$0.00               |
| 1116-081-57                     | \$267.75             | \$13.32              | \$0.00               |
| 1116-081-58                     | \$267.75             | \$13.32              | \$0.00               |
| 1116-081-59                     | \$267.75             | \$13.32              | \$0.00               |
| 1116-081-60                     | \$267.75             | \$13.32              | \$0.00               |
| 1116-081-61                     | \$267.75             | \$13.32              | \$0.00               |
| 1116-082-01                     | \$267.75             | \$13.32              | \$0.00               |
| 1116-082-02                     | \$267.75             | \$13.32              | \$0.00               |
| 1116-082-03                     | \$267.75             | \$13.32              | \$0.00               |
| 1116-082-04                     | \$267.75             | \$13.32              | \$0.00               |
| 1116-082-05                     | \$267.75             | \$13.32              | \$0.00               |
| 1116-082-06                     | \$267.75             | \$13.32              | \$0.00               |
| 1116-082-07                     | \$267.75             | \$13.32              | \$0.00               |
| 1116-082-08                     | \$267.75             | \$13.32              | \$0.00               |
| 1116-082-09                     | \$267.75             | \$13.32              | \$0.00               |
| 1116-082-10                     | \$267.75             | \$13.32              | \$0.00               |
| 1116-082-11                     | \$267.75             | \$13.32              | \$0.00               |
| 1116-082-12                     | \$267.75             | \$13.32              | \$0.00               |
| 1116-082-13                     | \$267.75             | \$13.32              | \$0.00               |
| 1116-082-14                     | \$267.75             | \$13.32              | \$0.00               |
| 1116-082-15                     | \$267.75             | \$13.32              | \$0.00               |

Appendix C

County of San Bernardino  
Community Facilities District No. 2006-1  
Fiscal Year 2023-2024 Special Tax Roll

| <u>Assessor's Parcel Number</u> | <u>Special Tax A</u> | <u>Special Tax B</u> | <u>Special Tax C</u> |
|---------------------------------|----------------------|----------------------|----------------------|
| 1116-082-16                     | \$267.75             | \$13.32              | \$0.00               |
| 1116-091-01                     | \$267.75             | \$13.32              | \$0.00               |
| 1116-091-02                     | \$267.75             | \$13.32              | \$0.00               |
| 1116-091-03                     | \$267.75             | \$13.32              | \$0.00               |
| 1116-091-04                     | \$267.75             | \$13.32              | \$0.00               |
| 1116-091-05                     | \$267.75             | \$13.32              | \$0.00               |
| 1116-091-06                     | \$267.75             | \$13.32              | \$0.00               |
| 1116-091-07                     | \$267.75             | \$13.32              | \$0.00               |
| 1116-091-08                     | \$267.75             | \$13.32              | \$0.00               |
| 1116-091-09                     | \$267.75             | \$13.32              | \$0.00               |
| 1116-091-10                     | \$267.75             | \$13.32              | \$0.00               |
| 1116-091-11                     | \$267.75             | \$13.32              | \$0.00               |
| 1116-091-12                     | \$267.75             | \$13.32              | \$0.00               |
| 1116-091-13                     | \$267.75             | \$13.32              | \$0.00               |
| 1116-091-14                     | \$267.75             | \$13.32              | \$0.00               |
| 1116-091-15                     | \$267.75             | \$13.32              | \$0.00               |
| 1116-091-16                     | \$267.75             | \$13.32              | \$0.00               |
| 1116-091-17                     | \$267.75             | \$13.32              | \$0.00               |
| 1116-091-18                     | \$267.75             | \$13.32              | \$0.00               |
| 1116-091-19                     | \$267.75             | \$13.32              | \$0.00               |
| 1116-091-20                     | \$267.75             | \$13.32              | \$0.00               |
| 1116-091-21                     | \$267.75             | \$13.32              | \$0.00               |
| 1116-091-22                     | \$267.75             | \$13.32              | \$0.00               |
| 1116-091-23                     | \$267.75             | \$13.32              | \$0.00               |
| 1116-091-24                     | \$267.75             | \$13.32              | \$0.00               |
| 1116-091-25                     | \$267.75             | \$13.32              | \$0.00               |
| 1116-091-26                     | \$267.75             | \$13.32              | \$0.00               |
| 1116-091-27                     | \$267.75             | \$13.32              | \$0.00               |
| 1116-091-28                     | \$267.75             | \$13.32              | \$0.00               |
| 1116-091-29                     | \$267.75             | \$13.32              | \$0.00               |
| 1116-091-30                     | \$267.75             | \$13.32              | \$0.00               |
| 1116-091-31                     | \$267.75             | \$13.32              | \$0.00               |
| 1116-091-32                     | \$267.75             | \$13.32              | \$0.00               |
| 1116-091-33                     | \$267.75             | \$13.32              | \$0.00               |
| 1116-091-34                     | \$267.75             | \$13.32              | \$0.00               |
| 1116-091-35                     | \$267.75             | \$13.32              | \$0.00               |
| 1116-091-36                     | \$267.75             | \$13.32              | \$0.00               |
| 1116-091-37                     | \$267.75             | \$13.32              | \$0.00               |
| 1116-091-38                     | \$267.75             | \$13.32              | \$0.00               |

Appendix C

County of San Bernardino  
Community Facilities District No. 2006-1  
Fiscal Year 2023-2024 Special Tax Roll

| <u>Assessor's Parcel Number</u> | <u>Special Tax A</u> | <u>Special Tax B</u> | <u>Special Tax C</u> |
|---------------------------------|----------------------|----------------------|----------------------|
| 1116-091-39                     | \$267.75             | \$13.32              | \$0.00               |
| 1116-091-40                     | \$267.75             | \$13.32              | \$0.00               |
| 1116-091-41                     | \$267.75             | \$13.32              | \$0.00               |
| 1116-091-42                     | \$267.75             | \$13.32              | \$0.00               |
| 1116-091-43                     | \$267.75             | \$13.32              | \$0.00               |
| 1116-091-44                     | \$267.75             | \$13.32              | \$0.00               |
| 1116-091-45                     | \$267.75             | \$13.32              | \$0.00               |
| 1116-091-46                     | \$267.75             | \$13.32              | \$0.00               |
| 1116-091-47                     | \$267.75             | \$13.32              | \$0.00               |
| 1116-091-48                     | \$267.75             | \$13.32              | \$0.00               |
| 1116-091-49                     | \$267.75             | \$13.32              | \$0.00               |
| 1116-091-50                     | \$267.75             | \$13.32              | \$0.00               |
| 1116-091-53                     | \$267.75             | \$13.32              | \$0.00               |
| 1116-091-54                     | \$267.75             | \$13.32              | \$0.00               |
| 1116-091-55                     | \$267.75             | \$13.32              | \$0.00               |
| 1116-091-56                     | \$267.75             | \$13.32              | \$0.00               |
| 1116-091-57                     | \$267.75             | \$13.32              | \$0.00               |
| 1116-091-58                     | \$267.75             | \$13.32              | \$0.00               |
| 1116-091-59                     | \$267.75             | \$13.32              | \$0.00               |
| 1116-091-60                     | \$267.75             | \$13.32              | \$0.00               |
| 1116-091-61                     | \$267.75             | \$13.32              | \$0.00               |
| 1116-091-62                     | \$267.75             | \$13.32              | \$0.00               |
| 1116-091-63                     | \$267.75             | \$13.32              | \$0.00               |
| 1116-091-64                     | \$267.75             | \$13.32              | \$0.00               |
| 1116-091-65                     | \$267.75             | \$13.32              | \$0.00               |
| 1116-091-66                     | \$267.75             | \$13.32              | \$0.00               |
| 1116-091-67                     | \$267.75             | \$13.32              | \$0.00               |
| 1116-091-68                     | \$267.75             | \$13.32              | \$0.00               |
| 1116-091-69                     | \$267.75             | \$13.32              | \$0.00               |
| 1116-091-70                     | \$267.75             | \$13.32              | \$0.00               |
| 1116-091-71                     | \$267.75             | \$13.32              | \$0.00               |
| 1116-091-72                     | \$267.75             | \$13.32              | \$0.00               |
| 1116-091-73                     | \$267.75             | \$13.32              | \$0.00               |
| 1116-091-74                     | \$267.75             | \$13.32              | \$0.00               |
| 1116-091-75                     | \$267.75             | \$13.32              | \$0.00               |
| 1116-091-77                     | \$267.75             | \$13.32              | \$0.00               |
| 1116-091-78                     | \$267.75             | \$13.32              | \$0.00               |
| 1116-101-01                     | \$267.75             | \$13.32              | \$0.00               |
| 1116-101-02                     | \$267.75             | \$13.32              | \$0.00               |

Appendix C

County of San Bernardino  
Community Facilities District No. 2006-1  
Fiscal Year 2023-2024 Special Tax Roll

| <u>Assessor's Parcel Number</u> | <u>Special Tax A</u> | <u>Special Tax B</u> | <u>Special Tax C</u> |
|---------------------------------|----------------------|----------------------|----------------------|
| 1116-101-03                     | \$267.75             | \$13.32              | \$0.00               |
| 1116-101-04                     | \$267.75             | \$13.32              | \$0.00               |
| 1116-101-05                     | \$267.75             | \$13.32              | \$0.00               |
| 1116-101-06                     | \$267.75             | \$13.32              | \$0.00               |
| 1116-101-07                     | \$267.75             | \$13.32              | \$0.00               |
| 1116-101-08                     | \$267.75             | \$13.32              | \$0.00               |
| 1116-101-09                     | \$267.75             | \$13.32              | \$0.00               |
| 1116-101-10                     | \$267.75             | \$13.32              | \$0.00               |
| 1116-101-11                     | \$267.75             | \$13.32              | \$0.00               |
| 1116-101-12                     | \$267.75             | \$13.32              | \$0.00               |
| 1116-101-13                     | \$267.75             | \$13.32              | \$0.00               |
| 1116-101-14                     | \$267.75             | \$13.32              | \$0.00               |
| 1116-101-15                     | \$267.75             | \$13.32              | \$0.00               |
| 1116-101-16                     | \$267.75             | \$13.32              | \$0.00               |
| 1116-101-17                     | \$267.75             | \$13.32              | \$0.00               |
| 1116-101-18                     | \$267.75             | \$13.32              | \$0.00               |
| 1116-101-19                     | \$267.75             | \$13.32              | \$0.00               |
| 1116-101-20                     | \$267.75             | \$13.32              | \$0.00               |
| 1116-101-21                     | \$267.75             | \$13.32              | \$0.00               |
| 1116-101-22                     | \$267.75             | \$13.32              | \$0.00               |
| 1116-101-23                     | \$267.75             | \$13.32              | \$0.00               |
| 1116-101-24                     | \$267.75             | \$13.32              | \$0.00               |
| 1116-101-25                     | \$267.75             | \$13.32              | \$0.00               |
| 1116-101-26                     | \$267.75             | \$13.32              | \$0.00               |
| 1116-101-27                     | \$267.75             | \$13.32              | \$0.00               |
| 1116-101-28                     | \$267.75             | \$13.32              | \$0.00               |
| 1116-101-29                     | \$267.75             | \$13.32              | \$0.00               |
| 1116-101-30                     | \$267.75             | \$13.32              | \$0.00               |
| 1116-101-31                     | \$267.75             | \$13.32              | \$0.00               |
| 1116-101-32                     | \$267.75             | \$13.32              | \$0.00               |
| 1116-101-33                     | \$267.75             | \$13.32              | \$0.00               |
| 1116-101-34                     | \$267.75             | \$13.32              | \$0.00               |
| 1116-101-35                     | \$267.75             | \$13.32              | \$0.00               |
| 1116-101-36                     | \$267.75             | \$13.32              | \$0.00               |
| 1116-101-37                     | \$267.75             | \$13.32              | \$0.00               |
| 1116-101-38                     | \$267.75             | \$13.32              | \$0.00               |
| 1116-101-39                     | \$267.75             | \$13.32              | \$0.00               |
| 1116-101-40                     | \$267.75             | \$13.32              | \$0.00               |
| 1116-101-41                     | \$267.75             | \$13.32              | \$0.00               |

Appendix C

County of San Bernardino  
Community Facilities District No. 2006-1  
Fiscal Year 2023-2024 Special Tax Roll

| <u>Assessor's Parcel Number</u> | <u>Special Tax A</u> | <u>Special Tax B</u> | <u>Special Tax C</u> |
|---------------------------------|----------------------|----------------------|----------------------|
| 1116-101-42                     | \$267.75             | \$13.32              | \$0.00               |
| 1116-101-43                     | \$267.75             | \$13.32              | \$0.00               |
| 1116-101-44                     | \$267.75             | \$13.32              | \$0.00               |
| 1116-111-01                     | \$267.75             | \$13.32              | \$0.00               |
| 1116-111-02                     | \$267.75             | \$13.32              | \$0.00               |
| 1116-111-03                     | \$267.75             | \$13.32              | \$0.00               |
| 1116-111-04                     | \$267.75             | \$13.32              | \$0.00               |
| 1116-111-05                     | \$267.75             | \$13.32              | \$0.00               |
| 1116-111-06                     | \$267.75             | \$13.32              | \$0.00               |
| 1116-111-07                     | \$267.75             | \$13.32              | \$0.00               |
| 1116-111-08                     | \$267.75             | \$13.32              | \$0.00               |
| 1116-111-09                     | \$267.75             | \$13.32              | \$0.00               |
| 1116-111-10                     | \$267.75             | \$13.32              | \$0.00               |
| 1116-111-11                     | \$267.75             | \$13.32              | \$0.00               |
| 1116-111-12                     | \$267.75             | \$13.32              | \$0.00               |
| 1116-111-13                     | \$267.75             | \$13.32              | \$0.00               |
| 1116-111-14                     | \$267.75             | \$13.32              | \$0.00               |
| 1116-111-15                     | \$267.75             | \$13.32              | \$0.00               |
| 1116-111-16                     | \$267.75             | \$13.32              | \$0.00               |
| 1116-111-17                     | \$267.75             | \$13.32              | \$0.00               |
| 1116-111-18                     | \$267.75             | \$13.32              | \$0.00               |
| 1116-111-19                     | \$267.75             | \$13.32              | \$0.00               |
| 1116-111-20                     | \$267.75             | \$13.32              | \$0.00               |
| 1116-111-21                     | \$267.75             | \$13.32              | \$0.00               |
| 1116-111-22                     | \$267.75             | \$13.32              | \$0.00               |
| 1116-111-23                     | \$267.75             | \$13.32              | \$0.00               |
| 1116-111-24                     | \$267.75             | \$13.32              | \$0.00               |
| 1116-111-25                     | \$267.75             | \$13.32              | \$0.00               |
| 1116-111-26                     | \$267.75             | \$13.32              | \$0.00               |
| 1116-111-27                     | \$267.75             | \$13.32              | \$0.00               |
| 1116-111-28                     | \$267.75             | \$13.32              | \$0.00               |
| 1116-111-29                     | \$267.75             | \$13.32              | \$0.00               |
| 1116-111-30                     | \$267.75             | \$13.32              | \$0.00               |
| 1116-111-31                     | \$267.75             | \$13.32              | \$0.00               |
| 1116-111-32                     | \$267.75             | \$13.32              | \$0.00               |
| 1116-111-33                     | \$267.75             | \$13.32              | \$0.00               |
| 1116-111-34                     | \$267.75             | \$13.32              | \$0.00               |
| 1116-111-35                     | \$267.75             | \$13.32              | \$0.00               |
| 1116-111-36                     | \$267.75             | \$13.32              | \$0.00               |

Appendix C

County of San Bernardino  
Community Facilities District No. 2006-1  
Fiscal Year 2023-2024 Special Tax Roll

| <u>Assessor's Parcel Number</u> | <u>Special Tax A</u> | <u>Special Tax B</u> | <u>Special Tax C</u> |
|---------------------------------|----------------------|----------------------|----------------------|
| 1116-111-37                     | \$267.75             | \$13.32              | \$0.00               |
| 1116-111-38                     | \$267.75             | \$13.32              | \$0.00               |
| 1116-111-39                     | \$267.75             | \$13.32              | \$0.00               |
| 1116-111-40                     | \$267.75             | \$13.32              | \$0.00               |
| 1116-111-41                     | \$267.75             | \$13.32              | \$0.00               |
| 1116-111-42                     | \$267.75             | \$13.32              | \$0.00               |
| 1116-111-43                     | \$267.75             | \$13.32              | \$0.00               |
| 1116-111-44                     | \$267.75             | \$13.32              | \$0.00               |
| 1116-111-45                     | \$267.75             | \$13.32              | \$0.00               |
| 1116-111-46                     | \$267.75             | \$13.32              | \$0.00               |
| 1116-111-47                     | \$267.75             | \$13.32              | \$0.00               |
| 1116-111-48                     | \$267.75             | \$13.32              | \$0.00               |
| 1116-111-49                     | \$267.75             | \$13.32              | \$0.00               |
| 1116-121-01                     | \$267.75             | \$13.32              | \$0.00               |
| 1116-121-02                     | \$267.75             | \$13.32              | \$0.00               |
| 1116-121-03                     | \$267.75             | \$13.32              | \$0.00               |
| 1116-121-04                     | \$267.75             | \$13.32              | \$0.00               |
| 1116-121-05                     | \$267.75             | \$13.32              | \$0.00               |
| 1116-121-06                     | \$267.75             | \$13.32              | \$0.00               |
| 1116-121-07                     | \$267.75             | \$13.32              | \$0.00               |
| 1116-121-08                     | \$267.75             | \$13.32              | \$0.00               |
| 1116-121-09                     | \$267.75             | \$13.32              | \$0.00               |
| 1116-121-10                     | \$267.75             | \$13.32              | \$0.00               |
| 1116-121-11                     | \$267.75             | \$13.32              | \$0.00               |
| 1116-121-12                     | \$267.75             | \$13.32              | \$0.00               |
| 1116-121-13                     | \$267.75             | \$13.32              | \$0.00               |
| 1116-121-14                     | \$267.75             | \$13.32              | \$0.00               |
| 1116-121-15                     | \$267.75             | \$13.32              | \$0.00               |
| 1116-121-16                     | \$267.75             | \$13.32              | \$0.00               |
| 1116-121-17                     | \$267.75             | \$13.32              | \$0.00               |
| 1116-121-18                     | \$267.75             | \$13.32              | \$0.00               |
| 1116-121-19                     | \$267.75             | \$13.32              | \$0.00               |
| 1116-121-20                     | \$267.75             | \$13.32              | \$0.00               |
| 1116-121-21                     | \$267.75             | \$13.32              | \$0.00               |
| 1116-121-22                     | \$267.75             | \$13.32              | \$0.00               |
| 1116-121-23                     | \$267.75             | \$13.32              | \$0.00               |
| 1116-121-24                     | \$267.75             | \$13.32              | \$0.00               |
| 1116-121-25                     | \$267.75             | \$13.32              | \$0.00               |
| 1116-121-26                     | \$267.75             | \$13.32              | \$0.00               |



Appendix C

County of San Bernardino  
Community Facilities District No. 2006-1  
Fiscal Year 2023-2024 Special Tax Roll

| <u>Assessor's Parcel Number</u> | <u>Special Tax A</u> | <u>Special Tax B</u> | <u>Special Tax C</u> |
|---------------------------------|----------------------|----------------------|----------------------|
| 1116-121-27                     | \$267.75             | \$13.32              | \$0.00               |
| 1116-121-28                     | \$267.75             | \$13.32              | \$0.00               |
| 1116-121-29                     | \$267.75             | \$13.32              | \$0.00               |
| 1116-121-30                     | \$267.75             | \$13.32              | \$0.00               |
| 1116-121-31                     | \$267.75             | \$13.32              | \$0.00               |
| 1116-121-32                     | \$267.75             | \$13.32              | \$0.00               |
| 1116-121-33                     | \$267.75             | \$13.32              | \$0.00               |
| 1116-121-34                     | \$267.75             | \$13.32              | \$0.00               |
| 1116-121-35                     | \$267.75             | \$13.32              | \$0.00               |
| 1116-121-36                     | \$267.75             | \$13.32              | \$0.00               |
| 1116-121-37                     | \$267.75             | \$13.32              | \$0.00               |
| 1116-121-38                     | \$267.75             | \$13.32              | \$0.00               |
| 1116-121-39                     | \$267.75             | \$13.32              | \$0.00               |
| 1116-121-40                     | \$267.75             | \$13.32              | \$0.00               |
| 1116-121-41                     | \$267.75             | \$13.32              | \$0.00               |
| 1116-121-42                     | \$267.75             | \$13.32              | \$0.00               |
| 1116-121-43                     | \$267.75             | \$13.32              | \$0.00               |
| 1116-121-44                     | \$267.75             | \$13.32              | \$0.00               |
| 1116-121-45                     | \$267.75             | \$13.32              | \$0.00               |
| 1116-121-46                     | \$267.75             | \$13.32              | \$0.00               |
| 1116-121-47                     | \$267.75             | \$13.32              | \$0.00               |
| 1116-121-48                     | \$267.75             | \$13.32              | \$0.00               |
| 1116-121-49                     | \$267.75             | \$13.32              | \$0.00               |
| 1116-121-50                     | \$267.75             | \$13.32              | \$0.00               |
| 1116-121-51                     | \$267.75             | \$13.32              | \$0.00               |
| 1116-121-52                     | \$267.75             | \$13.32              | \$0.00               |
| 1116-121-53                     | \$267.75             | \$13.32              | \$0.00               |
| 1116-121-54                     | \$267.75             | \$13.32              | \$0.00               |
| 1116-131-01                     | \$267.75             | \$13.32              | \$0.00               |
| 1116-131-02                     | \$267.75             | \$13.32              | \$0.00               |
| 1116-131-03                     | \$267.75             | \$13.32              | \$0.00               |
| 1116-131-04                     | \$267.75             | \$13.32              | \$0.00               |
| 1116-131-05                     | \$267.75             | \$13.32              | \$0.00               |
| 1116-131-06                     | \$267.75             | \$13.32              | \$0.00               |
| 1116-131-07                     | \$267.75             | \$13.32              | \$0.00               |
| 1116-131-08                     | \$267.75             | \$13.32              | \$0.00               |
| 1116-131-09                     | \$267.75             | \$13.32              | \$0.00               |
| 1116-131-10                     | \$267.75             | \$13.32              | \$0.00               |
| 1116-131-11                     | \$267.75             | \$13.32              | \$0.00               |

Appendix C

County of San Bernardino  
Community Facilities District No. 2006-1  
Fiscal Year 2023-2024 Special Tax Roll

| <u>Assessor's Parcel Number</u> | <u>Special Tax A</u> | <u>Special Tax B</u> | <u>Special Tax C</u> |
|---------------------------------|----------------------|----------------------|----------------------|
| 1116-131-12                     | \$267.75             | \$13.32              | \$0.00               |
| 1116-131-13                     | \$267.75             | \$13.32              | \$0.00               |
| 1116-131-14                     | \$267.75             | \$13.32              | \$0.00               |
| 1116-131-15                     | \$267.75             | \$13.32              | \$0.00               |
| 1116-131-16                     | \$267.75             | \$13.32              | \$0.00               |
| 1116-131-17                     | \$267.75             | \$13.32              | \$0.00               |
| 1116-131-18                     | \$267.75             | \$13.32              | \$0.00               |
| 1116-131-19                     | \$267.75             | \$13.32              | \$0.00               |
| 1116-131-20                     | \$267.75             | \$13.32              | \$0.00               |
| 1116-131-21                     | \$267.75             | \$13.32              | \$0.00               |
| 1116-131-22                     | \$267.75             | \$13.32              | \$0.00               |
| 1116-131-23                     | \$267.75             | \$13.32              | \$0.00               |
| 1116-131-24                     | \$267.75             | \$13.32              | \$0.00               |
| 1116-131-25                     | \$267.75             | \$13.32              | \$0.00               |
| 1116-131-26                     | \$267.75             | \$13.32              | \$0.00               |
| 1116-131-27                     | \$267.75             | \$13.32              | \$0.00               |
| 1116-131-28                     | \$267.75             | \$13.32              | \$0.00               |
| 1116-131-29                     | \$267.75             | \$13.32              | \$0.00               |
| 1116-131-30                     | \$267.75             | \$13.32              | \$0.00               |
| 1116-131-31                     | \$267.75             | \$13.32              | \$0.00               |
| 1116-131-32                     | \$267.75             | \$13.32              | \$0.00               |
| 1116-131-33                     | \$267.75             | \$13.32              | \$0.00               |
| 1116-131-34                     | \$267.75             | \$13.32              | \$0.00               |
| 1116-131-35                     | \$267.75             | \$13.32              | \$0.00               |
| 1116-131-36                     | \$267.75             | \$13.32              | \$0.00               |
| 1116-131-37                     | \$267.75             | \$13.32              | \$0.00               |
| 1116-131-38                     | \$267.75             | \$13.32              | \$0.00               |
| 1116-131-39                     | \$267.75             | \$13.32              | \$0.00               |
| 1116-131-40                     | \$267.75             | \$13.32              | \$0.00               |
| 1116-131-41                     | \$267.75             | \$13.32              | \$0.00               |
| 1116-131-42                     | \$267.75             | \$13.32              | \$0.00               |
| 1116-131-43                     | \$267.75             | \$13.32              | \$0.00               |
| 1116-131-44                     | \$267.75             | \$13.32              | \$0.00               |
| 1116-131-45                     | \$267.75             | \$13.32              | \$0.00               |
| 1116-131-46                     | \$267.75             | \$13.32              | \$0.00               |
| 1116-131-47                     | \$267.75             | \$13.32              | \$0.00               |
| 1116-131-48                     | \$267.75             | \$13.32              | \$0.00               |
| 1116-131-49                     | \$267.75             | \$13.32              | \$0.00               |
| 1116-131-50                     | \$267.75             | \$13.32              | \$0.00               |

Appendix C

County of San Bernardino  
Community Facilities District No. 2006-1  
Fiscal Year 2023-2024 Special Tax Roll

| <u>Assessor's Parcel Number</u> | <u>Special Tax A</u> | <u>Special Tax B</u> | <u>Special Tax C</u> |
|---------------------------------|----------------------|----------------------|----------------------|
| 1116-131-51                     | \$267.75             | \$13.32              | \$0.00               |
| 1116-131-52                     | \$267.75             | \$13.32              | \$0.00               |
| 1116-131-53                     | \$267.75             | \$13.32              | \$0.00               |
| 1116-131-54                     | \$267.75             | \$13.32              | \$0.00               |
| 1116-141-01                     | \$267.75             | \$13.32              | \$0.00               |
| 1116-141-02                     | \$267.75             | \$13.32              | \$0.00               |
| 1116-141-03                     | \$267.75             | \$13.32              | \$0.00               |
| 1116-141-04                     | \$267.75             | \$13.32              | \$0.00               |
| 1116-141-05                     | \$267.75             | \$13.32              | \$0.00               |
| 1116-141-06                     | \$267.75             | \$13.32              | \$0.00               |
| 1116-141-07                     | \$267.75             | \$13.32              | \$0.00               |
| 1116-141-08                     | \$267.75             | \$13.32              | \$0.00               |
| 1116-141-09                     | \$267.75             | \$13.32              | \$0.00               |
| 1116-141-10                     | \$267.75             | \$13.32              | \$0.00               |
| 1116-141-11                     | \$267.75             | \$13.32              | \$0.00               |
| 1116-141-12                     | \$267.75             | \$13.32              | \$0.00               |
| 1116-141-13                     | \$267.75             | \$13.32              | \$0.00               |
| 1116-141-14                     | \$267.75             | \$13.32              | \$0.00               |
| 1116-141-15                     | \$267.75             | \$13.32              | \$0.00               |
| 1116-141-16                     | \$267.75             | \$13.32              | \$0.00               |
| 1116-141-17                     | \$267.75             | \$13.32              | \$0.00               |
| 1116-141-18                     | \$267.75             | \$13.32              | \$0.00               |
| 1116-141-19                     | \$267.75             | \$13.32              | \$0.00               |
| 1116-141-20                     | \$267.75             | \$13.32              | \$0.00               |
| 1116-141-21                     | \$267.75             | \$13.32              | \$0.00               |
| 1116-141-22                     | \$267.75             | \$13.32              | \$0.00               |
| 1116-141-23                     | \$267.75             | \$13.32              | \$0.00               |
| 1116-141-24                     | \$267.75             | \$13.32              | \$0.00               |
| 1116-141-25                     | \$267.75             | \$13.32              | \$0.00               |
| 1116-141-26                     | \$267.75             | \$13.32              | \$0.00               |
| 1116-141-27                     | \$267.75             | \$13.32              | \$0.00               |
| 1116-141-28                     | \$267.75             | \$13.32              | \$0.00               |
| 1116-141-29                     | \$267.75             | \$13.32              | \$0.00               |
| 1116-141-30                     | \$267.75             | \$13.32              | \$0.00               |
| 1116-141-31                     | \$267.75             | \$13.32              | \$0.00               |
| 1116-141-32                     | \$267.75             | \$13.32              | \$0.00               |
| 1116-141-33                     | \$267.75             | \$13.32              | \$0.00               |
| 1116-141-34                     | \$267.75             | \$13.32              | \$0.00               |
| 1116-141-35                     | \$267.75             | \$13.32              | \$0.00               |

Appendix C

County of San Bernardino  
Community Facilities District No. 2006-1  
Fiscal Year 2023-2024 Special Tax Roll

| <u>Assessor's Parcel Number</u> | <u>Special Tax A</u> | <u>Special Tax B</u> | <u>Special Tax C</u> |
|---------------------------------|----------------------|----------------------|----------------------|
| 1116-141-36                     | \$267.75             | \$13.32              | \$0.00               |
| 1116-141-37                     | \$267.75             | \$13.32              | \$0.00               |
| 1116-141-38                     | \$267.75             | \$13.32              | \$0.00               |
| 1116-141-39                     | \$267.75             | \$13.32              | \$0.00               |
| 1116-141-40                     | \$267.75             | \$13.32              | \$0.00               |
| 1116-141-41                     | \$267.75             | \$13.32              | \$0.00               |
| 1116-141-42                     | \$267.75             | \$13.32              | \$0.00               |
| 1116-141-43                     | \$267.75             | \$13.32              | \$0.00               |
| 1116-141-44                     | \$267.75             | \$13.32              | \$0.00               |
| 1116-141-45                     | \$267.75             | \$13.32              | \$0.00               |
| 1116-141-46                     | \$267.75             | \$13.32              | \$0.00               |
| 1116-141-47                     | \$267.75             | \$13.32              | \$0.00               |
| 1116-141-48                     | \$267.75             | \$13.32              | \$0.00               |
| 1116-141-49                     | \$267.75             | \$13.32              | \$0.00               |
| 1116-141-50                     | \$267.75             | \$13.32              | \$0.00               |
| 1116-141-51                     | \$267.75             | \$13.32              | \$0.00               |
| 1116-141-52                     | \$267.75             | \$13.32              | \$0.00               |
| 1116-141-53                     | \$267.75             | \$13.32              | \$0.00               |
| 1116-141-54                     | \$267.75             | \$13.32              | \$0.00               |
| 1116-141-55                     | \$267.75             | \$13.32              | \$0.00               |
| 1116-141-56                     | \$267.75             | \$13.32              | \$0.00               |
| 1116-141-57                     | \$267.75             | \$13.32              | \$0.00               |
| 1116-142-01                     | \$267.75             | \$13.32              | \$0.00               |
| 1116-142-02                     | \$267.75             | \$13.32              | \$0.00               |
| 1116-142-03                     | \$267.75             | \$13.32              | \$0.00               |
| 1116-142-04                     | \$267.75             | \$13.32              | \$0.00               |
| 1116-142-05                     | \$267.75             | \$13.32              | \$0.00               |
| 1116-142-06                     | \$267.75             | \$13.32              | \$0.00               |
| 1116-142-07                     | \$267.75             | \$13.32              | \$0.00               |
| 1116-142-08                     | \$267.75             | \$13.32              | \$0.00               |
| 1116-142-09                     | \$267.75             | \$13.32              | \$0.00               |
| 1116-142-10                     | \$267.75             | \$13.32              | \$0.00               |
| 1116-142-11                     | \$267.75             | \$13.32              | \$0.00               |
| 1116-142-12                     | \$267.75             | \$13.32              | \$0.00               |
| 1116-142-13                     | \$267.75             | \$13.32              | \$0.00               |
| 1116-142-14                     | \$267.75             | \$13.32              | \$0.00               |
| 1116-142-15                     | \$267.75             | \$13.32              | \$0.00               |
| 1116-142-16                     | \$267.75             | \$13.32              | \$0.00               |
| 1116-142-17                     | \$267.75             | \$13.32              | \$0.00               |

Appendix C

County of San Bernardino  
Community Facilities District No. 2006-1  
Fiscal Year 2023-2024 Special Tax Roll

| <u>Assessor's Parcel Number</u> | <u>Special Tax A</u> | <u>Special Tax B</u> | <u>Special Tax C</u> |
|---------------------------------|----------------------|----------------------|----------------------|
| 1116-142-18                     | \$267.75             | \$13.32              | \$0.00               |
| 1116-142-19                     | \$267.75             | \$13.32              | \$0.00               |
| 1116-142-20                     | \$267.75             | \$13.32              | \$0.00               |
| 1116-142-21                     | \$267.75             | \$13.32              | \$0.00               |
| 1116-142-22                     | \$267.75             | \$13.32              | \$0.00               |
| 1116-142-23                     | \$267.75             | \$13.32              | \$0.00               |
| 1116-142-24                     | \$267.75             | \$13.32              | \$0.00               |
| 1116-142-25                     | \$267.75             | \$13.32              | \$0.00               |
| 1116-142-26                     | \$267.75             | \$13.32              | \$0.00               |
| 1116-142-27                     | \$267.75             | \$13.32              | \$0.00               |
| 1116-142-28                     | \$267.75             | \$13.32              | \$0.00               |
| 1116-142-29                     | \$267.75             | \$13.32              | \$0.00               |
| 1116-142-30                     | \$267.75             | \$13.32              | \$0.00               |
| 1116-142-31                     | \$267.75             | \$13.32              | \$0.00               |
| 1116-142-32                     | \$267.75             | \$13.32              | \$0.00               |
| 1116-142-33                     | \$267.75             | \$13.32              | \$0.00               |
| 1116-142-34                     | \$267.75             | \$13.32              | \$0.00               |
| 1116-142-35                     | \$267.75             | \$13.32              | \$0.00               |
| 1116-142-36                     | \$267.75             | \$13.32              | \$0.00               |
| 1116-142-37                     | \$267.75             | \$13.32              | \$0.00               |
| 1116-142-38                     | \$267.75             | \$13.32              | \$0.00               |
| 1116-142-39                     | \$267.75             | \$13.32              | \$0.00               |
| 1116-142-40                     | \$267.75             | \$13.32              | \$0.00               |
| 1116-142-41                     | \$267.75             | \$13.32              | \$0.00               |
| 1116-142-42                     | \$267.75             | \$13.32              | \$0.00               |
| 1116-142-43                     | \$267.75             | \$13.32              | \$0.00               |
| 1116-142-44                     | \$267.75             | \$13.32              | \$0.00               |
| 1116-142-45                     | \$267.75             | \$13.32              | \$0.00               |
| 1116-142-46                     | \$267.75             | \$13.32              | \$0.00               |
| 1116-142-47                     | \$267.75             | \$13.32              | \$0.00               |
| 1116-142-48                     | \$267.75             | \$13.32              | \$0.00               |
| 1116-142-49                     | \$267.75             | \$13.32              | \$0.00               |
| 1116-142-50                     | \$267.75             | \$13.32              | \$0.00               |
| 1116-142-51                     | \$267.75             | \$13.32              | \$0.00               |
| 1116-142-52                     | \$267.75             | \$13.32              | \$0.00               |
| 1116-142-53                     | \$267.75             | \$13.32              | \$0.00               |
| 1116-142-54                     | \$267.75             | \$13.32              | \$0.00               |
| 1116-142-55                     | \$267.75             | \$13.32              | \$0.00               |
| 1116-142-56                     | \$267.75             | \$13.32              | \$0.00               |

Appendix C

County of San Bernardino  
Community Facilities District No. 2006-1  
Fiscal Year 2023-2024 Special Tax Roll

| <u>Assessor's Parcel Number</u> | <u>Special Tax A</u> | <u>Special Tax B</u> | <u>Special Tax C</u> |
|---------------------------------|----------------------|----------------------|----------------------|
| 1116-142-57                     | \$267.75             | \$13.32              | \$0.00               |
| 1116-142-58                     | \$267.75             | \$13.32              | \$0.00               |
| 1116-151-01                     | \$267.75             | \$13.32              | \$0.00               |
| 1116-151-02                     | \$267.75             | \$13.32              | \$0.00               |
| 1116-151-03                     | \$267.75             | \$13.32              | \$0.00               |
| 1116-151-04                     | \$267.75             | \$13.32              | \$0.00               |
| 1116-151-05                     | \$267.75             | \$13.32              | \$0.00               |
| 1116-151-06                     | \$267.75             | \$13.32              | \$0.00               |
| 1116-151-07                     | \$267.75             | \$13.32              | \$0.00               |
| 1116-151-08                     | \$267.75             | \$13.32              | \$0.00               |
| 1116-151-09                     | \$267.75             | \$13.32              | \$0.00               |
| 1116-151-10                     | \$267.75             | \$13.32              | \$0.00               |
| 1116-151-11                     | \$267.75             | \$13.32              | \$0.00               |
| 1116-151-12                     | \$267.75             | \$13.32              | \$0.00               |
| 1116-151-13                     | \$267.75             | \$13.32              | \$0.00               |
| 1116-151-14                     | \$267.75             | \$13.32              | \$0.00               |
| 1116-151-15                     | \$267.75             | \$13.32              | \$0.00               |
| 1116-151-16                     | \$267.75             | \$13.32              | \$0.00               |
| 1116-151-17                     | \$267.75             | \$13.32              | \$0.00               |
| 1116-151-18                     | \$267.75             | \$13.32              | \$0.00               |
| 1116-151-19                     | \$267.75             | \$13.32              | \$0.00               |
| 1116-151-20                     | \$267.75             | \$13.32              | \$0.00               |
| 1116-151-21                     | \$267.75             | \$13.32              | \$0.00               |
| 1116-151-22                     | \$267.75             | \$13.32              | \$0.00               |
| 1116-151-23                     | \$267.75             | \$13.32              | \$0.00               |
| 1116-151-24                     | \$267.75             | \$13.32              | \$0.00               |
| 1116-151-25                     | \$267.75             | \$13.32              | \$0.00               |
| 1116-151-26                     | \$267.75             | \$13.32              | \$0.00               |
| 1116-151-27                     | \$267.75             | \$13.32              | \$0.00               |
| 1116-151-28                     | \$267.75             | \$13.32              | \$0.00               |
| 1116-152-01                     | \$267.75             | \$13.32              | \$0.00               |
| 1116-152-02                     | \$267.75             | \$13.32              | \$0.00               |
| 1116-152-03                     | \$267.75             | \$13.32              | \$0.00               |
| 1116-152-04                     | \$267.75             | \$13.32              | \$0.00               |
| 1116-152-05                     | \$267.75             | \$13.32              | \$0.00               |
| 1116-152-06                     | \$267.75             | \$13.32              | \$0.00               |
| 1116-152-07                     | \$267.75             | \$13.32              | \$0.00               |
| 1116-152-08                     | \$267.75             | \$13.32              | \$0.00               |
| 1116-152-09                     | \$267.75             | \$13.32              | \$0.00               |

Appendix C

County of San Bernardino  
Community Facilities District No. 2006-1  
Fiscal Year 2023-2024 Special Tax Roll

| <u>Assessor's Parcel Number</u> | <u>Special Tax A</u> | <u>Special Tax B</u> | <u>Special Tax C</u> |
|---------------------------------|----------------------|----------------------|----------------------|
| 1116-152-10                     | \$267.75             | \$13.32              | \$0.00               |
| 1116-152-11                     | \$267.75             | \$13.32              | \$0.00               |
| 1116-152-12                     | \$267.75             | \$13.32              | \$0.00               |
| 1116-152-13                     | \$267.75             | \$13.32              | \$0.00               |
| 1116-152-14                     | \$267.75             | \$13.32              | \$0.00               |
| 1116-152-15                     | \$267.75             | \$13.32              | \$0.00               |
| 1116-152-16                     | \$267.75             | \$13.32              | \$0.00               |
| 1116-152-17                     | \$267.75             | \$13.32              | \$0.00               |
| 1116-152-18                     | \$267.75             | \$13.32              | \$0.00               |
| 1116-152-19                     | \$267.75             | \$13.32              | \$0.00               |
| 1116-152-20                     | \$267.75             | \$13.32              | \$0.00               |
| 1116-152-21                     | \$267.75             | \$13.32              | \$0.00               |
| 1116-152-22                     | \$267.75             | \$13.32              | \$0.00               |
| 1116-152-23                     | \$267.75             | \$13.32              | \$0.00               |
| 1116-152-24                     | \$267.75             | \$13.32              | \$0.00               |
| 1116-152-25                     | \$267.75             | \$13.32              | \$0.00               |
| 1116-152-26                     | \$267.75             | \$13.32              | \$0.00               |
| 1116-152-27                     | \$267.75             | \$13.32              | \$0.00               |
| 1116-152-28                     | \$267.75             | \$13.32              | \$0.00               |
| 1116-152-29                     | \$267.75             | \$13.32              | \$0.00               |
| 1116-152-30                     | \$267.75             | \$13.32              | \$0.00               |
| 1116-152-31                     | \$267.75             | \$13.32              | \$0.00               |
| 1116-152-32                     | \$267.75             | \$13.32              | \$0.00               |
| 1116-152-33                     | \$267.75             | \$13.32              | \$0.00               |
| 1116-152-34                     | \$267.75             | \$13.32              | \$0.00               |
| 1116-152-35                     | \$267.75             | \$13.32              | \$0.00               |
| 1116-152-36                     | \$267.75             | \$13.32              | \$0.00               |
| 1116-152-37                     | \$267.75             | \$13.32              | \$0.00               |
| 1116-152-38                     | \$267.75             | \$13.32              | \$0.00               |
| 1116-152-39                     | \$267.75             | \$13.32              | \$0.00               |
| 1116-152-40                     | \$267.75             | \$13.32              | \$0.00               |
| 1116-152-41                     | \$267.75             | \$13.32              | \$0.00               |
| 1116-152-42                     | \$267.75             | \$13.32              | \$0.00               |
| 1116-152-43                     | \$267.75             | \$13.32              | \$0.00               |
| 1116-152-44                     | \$267.75             | \$13.32              | \$0.00               |
| 1116-152-45                     | \$267.75             | \$13.32              | \$0.00               |
| 1116-152-46                     | \$267.75             | \$13.32              | \$0.00               |
| 1116-152-47                     | \$267.75             | \$13.32              | \$0.00               |
| 1116-152-48                     | \$267.75             | \$13.32              | \$0.00               |

Appendix C

County of San Bernardino  
Community Facilities District No. 2006-1  
Fiscal Year 2023-2024 Special Tax Roll

| <u>Assessor's Parcel Number</u> | <u>Special Tax A</u> | <u>Special Tax B</u> | <u>Special Tax C</u> |
|---------------------------------|----------------------|----------------------|----------------------|
| 1116-152-49                     | \$267.75             | \$13.32              | \$0.00               |
| 1116-152-50                     | \$267.75             | \$13.32              | \$0.00               |
| 1116-152-51                     | \$267.75             | \$13.32              | \$0.00               |
| 1116-152-52                     | \$267.75             | \$13.32              | \$0.00               |
| 1116-152-53                     | \$267.75             | \$13.32              | \$0.00               |
| 1116-152-54                     | \$267.75             | \$13.32              | \$0.00               |
| 1116-152-55                     | \$267.75             | \$13.32              | \$0.00               |
| 1116-152-56                     | \$267.75             | \$13.32              | \$0.00               |
| 1116-152-57                     | \$267.75             | \$13.32              | \$0.00               |
| 1116-152-58                     | \$267.75             | \$13.32              | \$0.00               |
| 1116-152-59                     | \$267.75             | \$13.32              | \$0.00               |
| 1116-153-01                     | \$267.75             | \$13.32              | \$0.00               |
| 1116-153-02                     | \$267.75             | \$13.32              | \$0.00               |
| 1116-153-03                     | \$267.75             | \$13.32              | \$0.00               |
| 1116-153-04                     | \$267.75             | \$13.32              | \$0.00               |
| 1116-153-05                     | \$267.75             | \$13.32              | \$0.00               |
| 1116-153-06                     | \$267.75             | \$13.32              | \$0.00               |
| 1116-153-07                     | \$267.75             | \$13.32              | \$0.00               |
| 1116-153-08                     | \$267.75             | \$13.32              | \$0.00               |
| 1116-153-09                     | \$267.75             | \$13.32              | \$0.00               |
| 1116-153-10                     | \$267.75             | \$13.32              | \$0.00               |
| 1116-153-11                     | \$267.75             | \$13.32              | \$0.00               |
| 1116-153-12                     | \$267.75             | \$13.32              | \$0.00               |
| 1116-153-13                     | \$267.75             | \$13.32              | \$0.00               |
| 1116-153-14                     | \$267.75             | \$13.32              | \$0.00               |
| 1116-153-15                     | \$267.75             | \$13.32              | \$0.00               |
| 1116-153-16                     | \$267.75             | \$13.32              | \$0.00               |
| 1116-153-17                     | \$267.75             | \$13.32              | \$0.00               |
| 1116-153-18                     | \$267.75             | \$13.32              | \$0.00               |
| 1116-153-19                     | \$267.75             | \$13.32              | \$0.00               |
| 1116-153-20                     | \$267.75             | \$13.32              | \$0.00               |
| 1116-153-21                     | \$267.75             | \$13.32              | \$0.00               |
| 1116-153-22                     | \$267.75             | \$13.32              | \$0.00               |
| 1116-153-23                     | \$267.75             | \$13.32              | \$0.00               |
| 1116-153-24                     | \$267.75             | \$13.32              | \$0.00               |
| 1116-153-25                     | \$267.75             | \$13.32              | \$0.00               |
| 1116-153-26                     | \$267.75             | \$13.32              | \$0.00               |
| 1116-153-27                     | \$267.75             | \$13.32              | \$0.00               |
| 1116-153-28                     | \$267.75             | \$13.32              | \$0.00               |



Appendix C

County of San Bernardino  
Community Facilities District No. 2006-1  
Fiscal Year 2023-2024 Special Tax Roll

| <u>Assessor's Parcel Number</u> | <u>Special Tax A</u> | <u>Special Tax B</u> | <u>Special Tax C</u> |
|---------------------------------|----------------------|----------------------|----------------------|
| 1116-153-29                     | \$267.75             | \$13.32              | \$0.00               |
| 1116-153-30                     | \$267.75             | \$13.32              | \$0.00               |
| 1116-153-31                     | \$267.75             | \$13.32              | \$0.00               |
| 1116-153-32                     | \$267.75             | \$13.32              | \$0.00               |
| 1116-153-33                     | \$267.75             | \$13.32              | \$0.00               |
| 1116-153-34                     | \$267.75             | \$13.32              | \$0.00               |
| 1116-153-35                     | \$267.75             | \$13.32              | \$0.00               |
| 1116-153-36                     | \$267.75             | \$13.32              | \$0.00               |
| 1116-153-37                     | \$267.75             | \$13.32              | \$0.00               |
| 1116-153-38                     | \$267.75             | \$13.32              | \$0.00               |
| 1116-153-39                     | \$267.75             | \$13.32              | \$0.00               |
| 1116-153-40                     | \$267.75             | \$13.32              | \$0.00               |
| 1116-153-41                     | \$267.75             | \$13.32              | \$0.00               |
| 1116-153-42                     | \$267.75             | \$13.32              | \$0.00               |
| 1116-153-43                     | \$267.75             | \$13.32              | \$0.00               |
| 1116-153-44                     | \$267.75             | \$13.32              | \$0.00               |
| 1116-153-45                     | \$267.75             | \$13.32              | \$0.00               |
| 1116-153-46                     | \$267.75             | \$13.32              | \$0.00               |
| 1116-153-47                     | \$267.75             | \$13.32              | \$0.00               |
| 1116-153-48                     | \$267.75             | \$13.32              | \$0.00               |
| 1116-153-49                     | \$267.75             | \$13.32              | \$0.00               |
| 1116-153-50                     | \$267.75             | \$13.32              | \$0.00               |
| 1116-153-51                     | \$267.75             | \$13.32              | \$0.00               |
| 1116-153-52                     | \$267.75             | \$13.32              | \$0.00               |
| 1116-153-53                     | \$267.75             | \$13.32              | \$0.00               |
| 1116-153-54                     | \$267.75             | \$13.32              | \$0.00               |
| 1116-153-55                     | \$267.75             | \$13.32              | \$0.00               |
| 1116-153-56                     | \$267.75             | \$13.32              | \$0.00               |
| 1116-153-57                     | \$267.75             | \$13.32              | \$0.00               |
| 1116-153-58                     | \$267.75             | \$13.32              | \$0.00               |
| 1116-153-59                     | \$267.75             | \$13.32              | \$0.00               |
| 1116-154-01                     | \$267.75             | \$13.32              | \$0.00               |
| 1116-154-02                     | \$267.75             | \$13.32              | \$0.00               |
| 1116-154-03                     | \$267.75             | \$13.32              | \$0.00               |
| 1116-154-04                     | \$267.75             | \$13.32              | \$0.00               |
| 1116-154-05                     | \$267.75             | \$13.32              | \$0.00               |
| 1116-154-06                     | \$267.75             | \$13.32              | \$0.00               |
| 1116-154-07                     | \$267.75             | \$13.32              | \$0.00               |
| 1116-154-08                     | \$267.75             | \$13.32              | \$0.00               |

Appendix C

County of San Bernardino  
Community Facilities District No. 2006-1  
Fiscal Year 2023-2024 Special Tax Roll

| <u>Assessor's Parcel Number</u> | <u>Special Tax A</u> | <u>Special Tax B</u> | <u>Special Tax C</u> |
|---------------------------------|----------------------|----------------------|----------------------|
| 1116-154-09                     | \$267.75             | \$13.32              | \$0.00               |
| 1116-154-10                     | \$267.75             | \$13.32              | \$0.00               |
| 1116-154-11                     | \$267.75             | \$13.32              | \$0.00               |
| 1116-154-12                     | \$267.75             | \$13.32              | \$0.00               |
| 1116-154-13                     | \$267.75             | \$13.32              | \$0.00               |
| 1116-154-14                     | \$267.75             | \$13.32              | \$0.00               |
| 1116-154-15                     | \$267.75             | \$13.32              | \$0.00               |
| 1116-154-16                     | \$267.75             | \$13.32              | \$0.00               |
| 1116-154-17                     | \$267.75             | \$13.32              | \$0.00               |
| 1116-154-18                     | \$267.75             | \$13.32              | \$0.00               |
| 1116-154-19                     | \$267.75             | \$13.32              | \$0.00               |
| 1116-154-20                     | \$267.75             | \$13.32              | \$0.00               |
| 1116-154-21                     | \$267.75             | \$13.32              | \$0.00               |
| 1116-154-22                     | \$267.75             | \$13.32              | \$0.00               |
| 1116-154-23                     | \$267.75             | \$13.32              | \$0.00               |
| 1116-154-24                     | \$267.75             | \$13.32              | \$0.00               |
| 1116-154-25                     | \$267.75             | \$13.32              | \$0.00               |
| 1116-154-26                     | \$267.75             | \$13.32              | \$0.00               |
| 1116-154-27                     | \$267.75             | \$13.32              | \$0.00               |
| 1116-155-01                     | \$267.75             | \$13.32              | \$0.00               |
| 1116-155-02                     | \$267.75             | \$13.32              | \$0.00               |
| 1116-155-03                     | \$267.75             | \$13.32              | \$0.00               |
| 1116-155-04                     | \$267.75             | \$13.32              | \$0.00               |
| 1116-155-05                     | \$267.75             | \$13.32              | \$0.00               |
| 1116-155-06                     | \$267.75             | \$13.32              | \$0.00               |
| 1116-155-07                     | \$267.75             | \$13.32              | \$0.00               |
| 1116-155-08                     | \$267.75             | \$13.32              | \$0.00               |
| 1116-155-09                     | \$267.75             | \$13.32              | \$0.00               |
| 1116-155-10                     | \$267.75             | \$13.32              | \$0.00               |
| 1116-155-11                     | \$267.75             | \$13.32              | \$0.00               |
| 1116-155-12                     | \$267.75             | \$13.32              | \$0.00               |
| 1116-155-13                     | \$267.75             | \$13.32              | \$0.00               |
| 1116-155-14                     | \$267.75             | \$13.32              | \$0.00               |
| 1116-155-15                     | \$267.75             | \$13.32              | \$0.00               |
| 1116-155-16                     | \$267.75             | \$13.32              | \$0.00               |
| 1116-155-17                     | \$267.75             | \$13.32              | \$0.00               |
| 1116-155-18                     | \$267.75             | \$13.32              | \$0.00               |
| 1116-155-19                     | \$267.75             | \$13.32              | \$0.00               |
| 1116-155-21                     | \$267.75             | \$13.32              | \$0.00               |

Appendix C

County of San Bernardino  
Community Facilities District No. 2006-1  
Fiscal Year 2023-2024 Special Tax Roll

| <u>Assessor's Parcel Number</u> | <u>Special Tax A</u> | <u>Special Tax B</u> | <u>Special Tax C</u> |
|---------------------------------|----------------------|----------------------|----------------------|
| 1116-155-22                     | \$267.75             | \$13.32              | \$0.00               |
| 1116-155-23                     | \$267.75             | \$13.32              | \$0.00               |
| 1116-155-24                     | \$267.75             | \$13.32              | \$0.00               |
| 1116-155-25                     | \$267.75             | \$13.32              | \$0.00               |
| 1116-155-26                     | \$267.75             | \$13.32              | \$0.00               |
| 1116-155-27                     | \$267.75             | \$13.32              | \$0.00               |
| 1116-155-28                     | \$267.75             | \$13.32              | \$0.00               |
| 1116-155-29                     | \$267.75             | \$13.32              | \$0.00               |
| 1116-155-30                     | \$267.75             | \$13.32              | \$0.00               |
| 1116-155-31                     | \$267.75             | \$13.32              | \$0.00               |
| 1116-155-32                     | \$267.75             | \$13.32              | \$0.00               |
| 1116-155-33                     | \$267.75             | \$13.32              | \$0.00               |
| 1116-155-34                     | \$267.75             | \$13.32              | \$0.00               |
| 1116-155-35                     | \$267.75             | \$13.32              | \$0.00               |
| 1116-155-36                     | \$267.75             | \$13.32              | \$0.00               |
| 1116-155-37                     | \$267.75             | \$13.32              | \$0.00               |
| 1116-155-38                     | \$267.75             | \$13.32              | \$0.00               |
| 1116-155-39                     | \$267.75             | \$13.32              | \$0.00               |
| 1116-155-40                     | \$267.75             | \$13.32              | \$0.00               |
| 1116-155-41                     | \$267.75             | \$13.32              | \$0.00               |
| 1116-155-42                     | \$267.75             | \$13.32              | \$0.00               |
| 1116-155-43                     | \$267.75             | \$13.32              | \$0.00               |
| 1116-155-44                     | \$267.75             | \$13.32              | \$0.00               |
| 1116-155-45                     | \$267.75             | \$13.32              | \$0.00               |
| 1116-155-46                     | \$267.75             | \$13.32              | \$0.00               |
| 1116-155-47                     | \$267.75             | \$13.32              | \$0.00               |
| 1116-155-48                     | \$267.75             | \$13.32              | \$0.00               |
| 1116-155-49                     | \$267.75             | \$13.32              | \$0.00               |
| 1116-155-50                     | \$267.75             | \$13.32              | \$0.00               |
| 1116-155-51                     | \$267.75             | \$13.32              | \$0.00               |
| 1116-155-52                     | \$267.75             | \$13.32              | \$0.00               |
| 1116-155-53                     | \$267.75             | \$13.32              | \$0.00               |
| 1116-161-01                     | \$267.75             | \$13.32              | \$0.00               |
| 1116-161-02                     | \$267.75             | \$13.32              | \$0.00               |
| 1116-161-03                     | \$267.75             | \$13.32              | \$0.00               |
| 1116-161-04                     | \$267.75             | \$13.32              | \$0.00               |
| 1116-161-05                     | \$267.75             | \$13.32              | \$0.00               |
| 1116-161-06                     | \$267.75             | \$13.32              | \$0.00               |
| 1116-161-07                     | \$267.75             | \$13.32              | \$0.00               |

Appendix C

County of San Bernardino  
Community Facilities District No. 2006-1  
Fiscal Year 2023-2024 Special Tax Roll

| <u>Assessor's Parcel Number</u> | <u>Special Tax A</u> | <u>Special Tax B</u> | <u>Special Tax C</u> |
|---------------------------------|----------------------|----------------------|----------------------|
| 1116-161-08                     | \$267.75             | \$13.32              | \$0.00               |
| 1116-161-09                     | \$267.75             | \$13.32              | \$0.00               |
| 1116-161-10                     | \$267.75             | \$13.32              | \$0.00               |
| 1116-161-11                     | \$267.75             | \$13.32              | \$0.00               |
| 1116-161-12                     | \$267.75             | \$13.32              | \$0.00               |
| 1116-161-13                     | \$267.75             | \$13.32              | \$0.00               |
| 1116-161-14                     | \$267.75             | \$13.32              | \$0.00               |
| 1116-161-15                     | \$267.75             | \$13.32              | \$0.00               |
| 1116-161-16                     | \$267.75             | \$13.32              | \$0.00               |
| 1116-161-17                     | \$267.75             | \$13.32              | \$0.00               |
| 1116-161-18                     | \$267.75             | \$13.32              | \$0.00               |
| 1116-161-19                     | \$267.75             | \$13.32              | \$0.00               |
| 1116-161-20                     | \$267.75             | \$13.32              | \$0.00               |
| 1116-161-21                     | \$267.75             | \$13.32              | \$0.00               |
| 1116-161-22                     | \$267.75             | \$13.32              | \$0.00               |
| 1116-161-23                     | \$267.75             | \$13.32              | \$0.00               |
| 1116-161-24                     | \$267.75             | \$13.32              | \$0.00               |
| 1116-161-25                     | \$267.75             | \$13.32              | \$0.00               |
| 1116-161-26                     | \$267.75             | \$13.32              | \$0.00               |
| 1116-161-27                     | \$267.75             | \$13.32              | \$0.00               |
| 1116-161-28                     | \$267.75             | \$13.32              | \$0.00               |
| 1116-161-29                     | \$267.75             | \$13.32              | \$0.00               |
| 1116-161-30                     | \$267.75             | \$13.32              | \$0.00               |
| 1116-161-31                     | \$267.75             | \$13.32              | \$0.00               |
| 1116-161-32                     | \$267.75             | \$13.32              | \$0.00               |
| 1116-161-33                     | \$267.75             | \$13.32              | \$0.00               |
| 1116-161-34                     | \$267.75             | \$13.32              | \$0.00               |
| 1116-161-35                     | \$267.75             | \$13.32              | \$0.00               |
| 1116-161-36                     | \$267.75             | \$13.32              | \$0.00               |
| 1116-161-37                     | \$267.75             | \$13.32              | \$0.00               |
| 1116-161-38                     | \$267.75             | \$13.32              | \$0.00               |
| 1116-161-39                     | \$267.75             | \$13.32              | \$0.00               |
| 1116-161-40                     | \$267.75             | \$13.32              | \$0.00               |
| 1116-161-41                     | \$267.75             | \$13.32              | \$0.00               |
| 1116-161-42                     | \$267.75             | \$13.32              | \$0.00               |
| 1116-161-43                     | \$267.75             | \$13.32              | \$0.00               |
| 1116-161-44                     | \$267.75             | \$13.32              | \$0.00               |
| 1116-161-45                     | \$267.75             | \$13.32              | \$0.00               |
| 1116-161-46                     | \$267.75             | \$13.32              | \$0.00               |

Appendix C

County of San Bernardino  
Community Facilities District No. 2006-1  
Fiscal Year 2023-2024 Special Tax Roll

| <u>Assessor's Parcel Number</u> | <u>Special Tax A</u> | <u>Special Tax B</u> | <u>Special Tax C</u> |
|---------------------------------|----------------------|----------------------|----------------------|
| 1116-161-47                     | \$267.75             | \$13.32              | \$0.00               |
| 1116-161-48                     | \$267.75             | \$13.32              | \$0.00               |
| 1116-161-49                     | \$267.75             | \$13.32              | \$0.00               |
| 1116-161-50                     | \$267.75             | \$13.32              | \$0.00               |
| 1116-161-51                     | \$267.75             | \$13.32              | \$0.00               |
| 1116-161-52                     | \$267.75             | \$13.32              | \$0.00               |
| 1116-161-53                     | \$267.75             | \$13.32              | \$0.00               |
| 1116-161-54                     | \$267.75             | \$13.32              | \$0.00               |
| 1116-161-55                     | \$267.75             | \$13.32              | \$0.00               |
| 1116-161-56                     | \$267.75             | \$13.32              | \$0.00               |
| 1116-161-57                     | \$267.75             | \$13.32              | \$0.00               |
| 1116-161-58                     | \$267.75             | \$13.32              | \$0.00               |
| 1116-161-59                     | \$267.75             | \$13.32              | \$0.00               |
| 1116-161-60                     | \$267.75             | \$13.32              | \$0.00               |
| 1116-161-61                     | \$267.75             | \$13.32              | \$0.00               |
| 1116-161-62                     | \$267.75             | \$13.32              | \$0.00               |
| 1116-161-63                     | \$267.75             | \$13.32              | \$0.00               |
| 1116-161-64                     | \$267.75             | \$13.32              | \$0.00               |
| 1116-161-65                     | \$267.75             | \$13.32              | \$0.00               |
| 1116-161-66                     | \$267.75             | \$13.32              | \$0.00               |
| 1116-161-67                     | \$267.75             | \$13.32              | \$0.00               |
| 1116-161-68                     | \$267.75             | \$13.32              | \$0.00               |
| 1116-161-69                     | \$267.75             | \$13.32              | \$0.00               |
| 1116-161-70                     | \$267.75             | \$13.32              | \$0.00               |
| 1116-161-71                     | \$267.75             | \$13.32              | \$0.00               |
| 1116-161-72                     | \$267.75             | \$13.32              | \$0.00               |
| 1116-161-73                     | \$267.75             | \$13.32              | \$0.00               |
| 1116-161-74                     | \$267.75             | \$13.32              | \$0.00               |
| 1116-161-75                     | \$267.75             | \$13.32              | \$0.00               |
| 1116-161-76                     | \$267.75             | \$13.32              | \$0.00               |
| 1116-161-77                     | \$267.75             | \$13.32              | \$0.00               |
| 1116-161-78                     | \$267.75             | \$13.32              | \$0.00               |
| 1116-161-79                     | \$267.75             | \$13.32              | \$0.00               |
| 1116-161-80                     | \$267.75             | \$13.32              | \$0.00               |
| 1116-161-81                     | \$267.75             | \$13.32              | \$0.00               |
| 1116-161-82                     | \$267.75             | \$13.32              | \$0.00               |
| 1116-161-83                     | \$267.75             | \$13.32              | \$0.00               |
| 1116-161-84                     | \$267.75             | \$13.32              | \$0.00               |
| 1116-161-85                     | \$267.75             | \$13.32              | \$0.00               |

Appendix C

County of San Bernardino  
Community Facilities District No. 2006-1  
Fiscal Year 2023-2024 Special Tax Roll

| <u>Assessor's Parcel Number</u> | <u>Special Tax A</u> | <u>Special Tax B</u> | <u>Special Tax C</u> |
|---------------------------------|----------------------|----------------------|----------------------|
| 1116-161-86                     | \$267.75             | \$13.32              | \$0.00               |
| 1116-161-87                     | \$267.75             | \$13.32              | \$0.00               |
| 1116-161-88                     | \$267.75             | \$13.32              | \$0.00               |
| 1116-161-89                     | \$267.75             | \$13.32              | \$0.00               |
| 1116-161-90                     | \$267.75             | \$13.32              | \$0.00               |
| 1116-161-91                     | \$267.75             | \$13.32              | \$0.00               |
| 1116-161-92                     | \$267.75             | \$13.32              | \$0.00               |
| 1116-162-01                     | \$267.75             | \$13.32              | \$0.00               |
| 1116-162-02                     | \$267.75             | \$13.32              | \$0.00               |
| 1116-162-03                     | \$267.75             | \$13.32              | \$0.00               |
| 1116-162-04                     | \$267.75             | \$13.32              | \$0.00               |
| 1116-162-05                     | \$267.75             | \$13.32              | \$0.00               |
| 1116-162-06                     | \$267.75             | \$13.32              | \$0.00               |
| 1116-162-08                     | \$267.75             | \$13.32              | \$0.00               |
| 1116-162-09                     | \$267.75             | \$13.32              | \$0.00               |
| 1116-162-10                     | \$267.75             | \$13.32              | \$0.00               |
| 1116-162-11                     | \$267.75             | \$13.32              | \$0.00               |
| 1116-162-12                     | \$267.75             | \$13.32              | \$0.00               |
| 1116-162-13                     | \$267.75             | \$13.32              | \$0.00               |
| 1116-162-14                     | \$267.75             | \$13.32              | \$0.00               |
| 1116-162-15                     | \$267.75             | \$13.32              | \$0.00               |
| 1116-162-16                     | \$267.75             | \$13.32              | \$0.00               |
| 1116-162-17                     | \$267.75             | \$13.32              | \$0.00               |
| 1116-162-18                     | \$267.75             | \$13.32              | \$0.00               |
| 1116-162-19                     | \$267.75             | \$13.32              | \$0.00               |
| 1116-162-20                     | \$267.75             | \$13.32              | \$0.00               |
| 1116-162-21                     | \$267.75             | \$13.32              | \$0.00               |
| 1116-162-22                     | \$267.75             | \$13.32              | \$0.00               |
| 1116-162-23                     | \$267.75             | \$13.32              | \$0.00               |
| 1116-162-24                     | \$267.75             | \$13.32              | \$0.00               |
| 1116-162-25                     | \$267.75             | \$13.32              | \$0.00               |
| 1116-162-26                     | \$267.75             | \$13.32              | \$0.00               |
| 1116-162-27                     | \$267.75             | \$13.32              | \$0.00               |
| 1116-162-28                     | \$267.75             | \$13.32              | \$0.00               |
| 1116-162-29                     | \$267.75             | \$13.32              | \$0.00               |
| 1116-162-30                     | \$267.75             | \$13.32              | \$0.00               |
| 1116-162-31                     | \$267.75             | \$13.32              | \$0.00               |
| 1116-162-32                     | \$267.75             | \$13.32              | \$0.00               |
| 1116-162-33                     | \$267.75             | \$13.32              | \$0.00               |

Appendix C

County of San Bernardino  
Community Facilities District No. 2006-1  
Fiscal Year 2023-2024 Special Tax Roll

| <u>Assessor's Parcel Number</u> | <u>Special Tax A</u> | <u>Special Tax B</u> | <u>Special Tax C</u> |
|---------------------------------|----------------------|----------------------|----------------------|
| 1116-162-34                     | \$267.75             | \$13.32              | \$0.00               |
| 1116-162-35                     | \$267.75             | \$13.32              | \$0.00               |
| 1116-162-36                     | \$267.75             | \$13.32              | \$0.00               |
| 1116-162-37                     | \$267.75             | \$13.32              | \$0.00               |
| 1116-162-38                     | \$267.75             | \$13.32              | \$0.00               |
| 1116-162-39                     | \$267.75             | \$13.32              | \$0.00               |
| 1116-162-40                     | \$267.75             | \$13.32              | \$0.00               |
| 1116-162-41                     | \$267.75             | \$13.32              | \$0.00               |
| 1116-162-42                     | \$267.75             | \$13.32              | \$0.00               |
| 1116-162-43                     | \$267.75             | \$13.32              | \$0.00               |
| 1116-162-44                     | \$267.75             | \$13.32              | \$0.00               |
| 1116-162-45                     | \$267.75             | \$13.32              | \$0.00               |
| 1116-162-46                     | \$267.75             | \$13.32              | \$0.00               |
| 1116-162-47                     | \$267.75             | \$13.32              | \$0.00               |
| 1116-162-48                     | \$267.75             | \$13.32              | \$0.00               |
| 1116-162-49                     | \$267.75             | \$13.32              | \$0.00               |
| 1116-162-50                     | \$267.75             | \$13.32              | \$0.00               |
| 1116-162-51                     | \$267.75             | \$13.32              | \$0.00               |
| 1116-162-52                     | \$267.75             | \$13.32              | \$0.00               |
| 1116-162-53                     | \$267.75             | \$13.32              | \$0.00               |
| 1116-162-54                     | \$267.75             | \$13.32              | \$0.00               |
| 1116-162-55                     | \$267.75             | \$13.32              | \$0.00               |
| 1116-162-56                     | \$267.75             | \$13.32              | \$0.00               |
| 1116-162-57                     | \$267.75             | \$13.32              | \$0.00               |
| 1116-162-58                     | \$267.75             | \$13.32              | \$0.00               |
| 1116-162-59                     | \$267.75             | \$13.32              | \$0.00               |
| 1116-162-60                     | \$267.75             | \$13.32              | \$0.00               |
| 1116-162-61                     | \$267.75             | \$13.32              | \$0.00               |
| 1116-162-62                     | \$267.75             | \$13.32              | \$0.00               |
| 1116-162-63                     | \$267.75             | \$13.32              | \$0.00               |
| 1116-162-64                     | \$267.75             | \$13.32              | \$0.00               |
| 1116-163-01                     | \$267.75             | \$13.32              | \$0.00               |
| 1116-163-02                     | \$267.75             | \$13.32              | \$0.00               |
| 1116-163-03                     | \$267.75             | \$13.32              | \$0.00               |
| 1116-163-04                     | \$267.75             | \$13.32              | \$0.00               |
| 1116-163-05                     | \$267.75             | \$13.32              | \$0.00               |
| 1116-163-06                     | \$267.75             | \$13.32              | \$0.00               |
| 1116-163-07                     | \$267.75             | \$13.32              | \$0.00               |
| 1116-163-08                     | \$267.75             | \$13.32              | \$0.00               |

Appendix C

County of San Bernardino  
Community Facilities District No. 2006-1  
Fiscal Year 2023-2024 Special Tax Roll

| <u>Assessor's Parcel Number</u> | <u>Special Tax A</u> | <u>Special Tax B</u> | <u>Special Tax C</u> |
|---------------------------------|----------------------|----------------------|----------------------|
| 1116-163-09                     | \$267.75             | \$13.32              | \$0.00               |
| 1116-163-10                     | \$267.75             | \$13.32              | \$0.00               |
| 1116-163-11                     | \$267.75             | \$13.32              | \$0.00               |
| 1116-163-12                     | \$267.75             | \$13.32              | \$0.00               |
| 1116-163-13                     | \$267.75             | \$13.32              | \$0.00               |
| 1116-163-14                     | \$267.75             | \$13.32              | \$0.00               |
| 1116-163-15                     | \$267.75             | \$13.32              | \$0.00               |
| 1116-163-16                     | \$267.75             | \$13.32              | \$0.00               |
| 1116-163-17                     | \$267.75             | \$13.32              | \$0.00               |
| 1116-163-18                     | \$267.75             | \$13.32              | \$0.00               |
| 1116-163-19                     | \$267.75             | \$13.32              | \$0.00               |
| 1116-163-20                     | \$267.75             | \$13.32              | \$0.00               |
| 1116-163-21                     | \$267.75             | \$13.32              | \$0.00               |
| 1116-163-22                     | \$267.75             | \$13.32              | \$0.00               |
| 1116-163-23                     | \$267.75             | \$13.32              | \$0.00               |
| 1116-163-24                     | \$267.75             | \$13.32              | \$0.00               |
| 1116-163-25                     | \$267.75             | \$13.32              | \$0.00               |
| 1116-163-26                     | \$267.75             | \$13.32              | \$0.00               |
| 1116-163-27                     | \$267.75             | \$13.32              | \$0.00               |
| 1116-163-28                     | \$267.75             | \$13.32              | \$0.00               |
| 1116-163-29                     | \$267.75             | \$13.32              | \$0.00               |
| 1116-163-30                     | \$267.75             | \$13.32              | \$0.00               |
| 1116-163-31                     | \$267.75             | \$13.32              | \$0.00               |
| 1116-163-32                     | \$267.75             | \$13.32              | \$0.00               |
| 1116-163-33                     | \$267.75             | \$13.32              | \$0.00               |
| 1116-163-34                     | \$267.75             | \$13.32              | \$0.00               |
| 1116-163-35                     | \$267.75             | \$13.32              | \$0.00               |
| 1116-163-36                     | \$267.75             | \$13.32              | \$0.00               |
| 1116-163-37                     | \$267.75             | \$13.32              | \$0.00               |
| 1116-163-38                     | \$267.75             | \$13.32              | \$0.00               |
| 1116-163-39                     | \$267.75             | \$13.32              | \$0.00               |
| 1116-163-40                     | \$267.75             | \$13.32              | \$0.00               |
| 1116-163-41                     | \$267.75             | \$13.32              | \$0.00               |
| 1116-163-42                     | \$267.75             | \$13.32              | \$0.00               |
| 1116-163-43                     | \$267.75             | \$13.32              | \$0.00               |
| 1116-163-44                     | \$267.75             | \$13.32              | \$0.00               |
| 1116-163-45                     | \$267.75             | \$13.32              | \$0.00               |
| 1116-163-46                     | \$267.75             | \$13.32              | \$0.00               |
| 1116-163-47                     | \$267.75             | \$13.32              | \$0.00               |



Appendix C

County of San Bernardino  
Community Facilities District No. 2006-1  
Fiscal Year 2023-2024 Special Tax Roll

| <u>Assessor's Parcel Number</u> | <u>Special Tax A</u> | <u>Special Tax B</u> | <u>Special Tax C</u> |
|---------------------------------|----------------------|----------------------|----------------------|
| 1116-163-48                     | \$267.75             | \$13.32              | \$0.00               |
| 1116-163-49                     | \$267.75             | \$13.32              | \$0.00               |
| 1116-163-50                     | \$267.75             | \$13.32              | \$0.00               |
| 1116-163-51                     | \$267.75             | \$13.32              | \$0.00               |
| 1116-163-52                     | \$267.75             | \$13.32              | \$0.00               |
| 1116-164-01                     | \$267.75             | \$13.32              | \$0.00               |
| 1116-164-02                     | \$267.75             | \$13.32              | \$0.00               |
| 1116-164-03                     | \$267.75             | \$13.32              | \$0.00               |
| 1116-164-04                     | \$267.75             | \$13.32              | \$0.00               |
| 1116-164-05                     | \$267.75             | \$13.32              | \$0.00               |
| 1116-164-06                     | \$267.75             | \$13.32              | \$0.00               |
| 1116-164-07                     | \$267.75             | \$13.32              | \$0.00               |
| 1116-164-08                     | \$267.75             | \$13.32              | \$0.00               |
| 1116-164-09                     | \$267.75             | \$13.32              | \$0.00               |
| 1116-164-10                     | \$267.75             | \$13.32              | \$0.00               |
| 1116-164-11                     | \$267.75             | \$13.32              | \$0.00               |
| 1116-164-12                     | \$267.75             | \$13.32              | \$0.00               |
| 1116-164-13                     | \$267.75             | \$13.32              | \$0.00               |
| 1116-164-14                     | \$267.75             | \$13.32              | \$0.00               |
| 1116-164-15                     | \$267.75             | \$13.32              | \$0.00               |
| 1116-164-16                     | \$267.75             | \$13.32              | \$0.00               |
| 1116-164-17                     | \$267.75             | \$13.32              | \$0.00               |
| 1116-164-18                     | \$267.75             | \$13.32              | \$0.00               |
| 1116-164-19                     | \$267.75             | \$13.32              | \$0.00               |
| 1116-164-20                     | \$267.75             | \$13.32              | \$0.00               |
| 1116-164-21                     | \$267.75             | \$13.32              | \$0.00               |
| 1116-164-22                     | \$267.75             | \$13.32              | \$0.00               |
| 1116-164-23                     | \$267.75             | \$13.32              | \$0.00               |
| 1116-164-24                     | \$267.75             | \$13.32              | \$0.00               |
| 1116-164-25                     | \$267.75             | \$13.32              | \$0.00               |
| 1116-164-26                     | \$267.75             | \$13.32              | \$0.00               |
| 1116-164-27                     | \$267.75             | \$13.32              | \$0.00               |
| 1116-164-28                     | \$267.75             | \$13.32              | \$0.00               |
| 1116-164-29                     | \$267.75             | \$13.32              | \$0.00               |
| 1116-164-30                     | \$267.75             | \$13.32              | \$0.00               |
| 1116-164-31                     | \$267.75             | \$13.32              | \$0.00               |
| 1116-164-32                     | \$267.75             | \$13.32              | \$0.00               |
| 1116-164-33                     | \$267.75             | \$13.32              | \$0.00               |
| 1116-164-34                     | \$267.75             | \$13.32              | \$0.00               |

Appendix C

County of San Bernardino  
Community Facilities District No. 2006-1  
Fiscal Year 2023-2024 Special Tax Roll

| <u>Assessor's Parcel Number</u> | <u>Special Tax A</u> | <u>Special Tax B</u> | <u>Special Tax C</u> |
|---------------------------------|----------------------|----------------------|----------------------|
| 1116-164-35                     | \$267.75             | \$13.32              | \$0.00               |
| 1116-164-36                     | \$267.75             | \$13.32              | \$0.00               |
| 1116-165-01                     | \$267.75             | \$13.32              | \$0.00               |
| 1116-165-02                     | \$267.75             | \$13.32              | \$0.00               |
| 1116-165-03                     | \$267.75             | \$13.32              | \$0.00               |
| 1116-165-04                     | \$267.75             | \$13.32              | \$0.00               |
| 1116-165-05                     | \$267.75             | \$13.32              | \$0.00               |
| 1116-165-06                     | \$267.75             | \$13.32              | \$0.00               |
| 1116-165-07                     | \$267.75             | \$13.32              | \$0.00               |
| 1116-165-08                     | \$267.75             | \$13.32              | \$0.00               |
| 1116-165-09                     | \$267.75             | \$13.32              | \$0.00               |
| 1116-165-10                     | \$267.75             | \$13.32              | \$0.00               |
| 1116-165-11                     | \$267.75             | \$13.32              | \$0.00               |
| 1116-165-12                     | \$267.75             | \$13.32              | \$0.00               |
| 1116-165-13                     | \$267.75             | \$13.32              | \$0.00               |
| 1116-165-14                     | \$267.75             | \$13.32              | \$0.00               |
| 1116-165-15                     | \$267.75             | \$13.32              | \$0.00               |
| 1116-165-16                     | \$267.75             | \$13.32              | \$0.00               |
| 1116-165-17                     | \$267.75             | \$13.32              | \$0.00               |
| 1116-165-18                     | \$267.75             | \$13.32              | \$0.00               |
| 1116-165-19                     | \$267.75             | \$13.32              | \$0.00               |
| 1116-165-20                     | \$267.75             | \$13.32              | \$0.00               |
| 1116-165-21                     | \$267.75             | \$13.32              | \$0.00               |
| 1116-165-22                     | \$267.75             | \$13.32              | \$0.00               |
| 1116-165-23                     | \$267.75             | \$13.32              | \$0.00               |
| 1116-165-24                     | \$267.75             | \$13.32              | \$0.00               |
| 1116-165-25                     | \$267.75             | \$13.32              | \$0.00               |
| 1116-165-26                     | \$267.75             | \$13.32              | \$0.00               |
| 1116-165-27                     | \$267.75             | \$13.32              | \$0.00               |
| 1116-165-28                     | \$267.75             | \$13.32              | \$0.00               |
| 1116-165-29                     | \$267.75             | \$13.32              | \$0.00               |
| 1116-165-30                     | \$267.75             | \$13.32              | \$0.00               |
| 1116-165-31                     | \$267.75             | \$13.32              | \$0.00               |
| 1116-165-32                     | \$267.75             | \$13.32              | \$0.00               |
| 1116-165-33                     | \$267.75             | \$13.32              | \$0.00               |
| 1116-165-34                     | \$267.75             | \$13.32              | \$0.00               |
| 1116-165-35                     | \$267.75             | \$13.32              | \$0.00               |
| 1116-165-36                     | \$267.75             | \$13.32              | \$0.00               |
| 1116-165-37                     | \$267.75             | \$13.32              | \$0.00               |

Appendix C

County of San Bernardino  
Community Facilities District No. 2006-1  
Fiscal Year 2023-2024 Special Tax Roll

| <u>Assessor's Parcel Number</u> | <u>Special Tax A</u> | <u>Special Tax B</u> | <u>Special Tax C</u> |
|---------------------------------|----------------------|----------------------|----------------------|
| 1116-165-38                     | \$267.75             | \$13.32              | \$0.00               |
| 1116-165-39                     | \$267.75             | \$13.32              | \$0.00               |
| 1116-165-40                     | \$267.75             | \$13.32              | \$0.00               |
| 1116-165-41                     | \$267.75             | \$13.32              | \$0.00               |
| 1116-165-42                     | \$267.75             | \$13.32              | \$0.00               |
| 1116-165-43                     | \$267.75             | \$13.32              | \$0.00               |
| 1116-165-44                     | \$267.75             | \$13.32              | \$0.00               |
| 1116-165-45                     | \$267.75             | \$13.32              | \$0.00               |
| 1116-165-46                     | \$267.75             | \$13.32              | \$0.00               |
| 1116-166-01                     | \$267.75             | \$13.32              | \$0.00               |
| 1116-166-02                     | \$267.75             | \$13.32              | \$0.00               |
| 1116-166-03                     | \$267.75             | \$13.32              | \$0.00               |
| 1116-166-04                     | \$267.75             | \$13.32              | \$0.00               |
| 1116-166-05                     | \$267.75             | \$13.32              | \$0.00               |
| 1116-166-06                     | \$267.75             | \$13.32              | \$0.00               |
| 1116-166-07                     | \$267.75             | \$13.32              | \$0.00               |
| 1116-166-08                     | \$267.75             | \$13.32              | \$0.00               |
| 1116-166-09                     | \$267.75             | \$13.32              | \$0.00               |
| 1116-166-10                     | \$267.75             | \$13.32              | \$0.00               |
| 1116-166-11                     | \$267.75             | \$13.32              | \$0.00               |
| 1116-166-12                     | \$267.75             | \$13.32              | \$0.00               |
| 1116-166-13                     | \$267.75             | \$13.32              | \$0.00               |
| 1116-166-14                     | \$267.75             | \$13.32              | \$0.00               |
| 1116-166-15                     | \$267.75             | \$13.32              | \$0.00               |
| 1116-166-16                     | \$267.75             | \$13.32              | \$0.00               |
| 1116-166-17                     | \$267.75             | \$13.32              | \$0.00               |
| 1116-166-18                     | \$267.75             | \$13.32              | \$0.00               |
| 1116-166-19                     | \$267.75             | \$13.32              | \$0.00               |
| 1116-166-20                     | \$267.75             | \$13.32              | \$0.00               |
| 1116-166-21                     | \$267.75             | \$13.32              | \$0.00               |
| 1116-166-22                     | \$267.75             | \$13.32              | \$0.00               |
| 1116-171-01                     | \$267.75             | \$13.32              | \$0.00               |
| 1116-171-02                     | \$267.75             | \$13.32              | \$0.00               |
| 1116-171-03                     | \$267.75             | \$13.32              | \$0.00               |
| 1116-171-04                     | \$267.75             | \$13.32              | \$0.00               |
| 1116-171-05                     | \$267.75             | \$13.32              | \$0.00               |
| 1116-171-06                     | \$267.75             | \$13.32              | \$0.00               |
| 1116-171-07                     | \$267.75             | \$13.32              | \$0.00               |
| 1116-171-08                     | \$267.75             | \$13.32              | \$0.00               |

Appendix C

County of San Bernardino  
Community Facilities District No. 2006-1  
Fiscal Year 2023-2024 Special Tax Roll

| <u>Assessor's Parcel Number</u> | <u>Special Tax A</u> | <u>Special Tax B</u> | <u>Special Tax C</u> |
|---------------------------------|----------------------|----------------------|----------------------|
| 1116-171-09                     | \$267.75             | \$13.32              | \$0.00               |
| 1116-171-10                     | \$267.75             | \$13.32              | \$0.00               |
| 1116-171-11                     | \$267.75             | \$13.32              | \$0.00               |
| 1116-171-12                     | \$267.75             | \$13.32              | \$0.00               |
| 1116-171-13                     | \$267.75             | \$13.32              | \$0.00               |
| 1116-171-14                     | \$267.75             | \$13.32              | \$0.00               |
| 1116-171-15                     | \$267.75             | \$13.32              | \$0.00               |
| 1116-171-16                     | \$267.75             | \$13.32              | \$0.00               |
| 1116-171-17                     | \$267.75             | \$13.32              | \$0.00               |
| 1116-171-18                     | \$267.75             | \$13.32              | \$0.00               |
| 1116-171-19                     | \$267.75             | \$13.32              | \$0.00               |
| 1116-171-20                     | \$267.75             | \$13.32              | \$0.00               |
| 1116-171-21                     | \$267.75             | \$13.32              | \$0.00               |
| 1116-171-22                     | \$267.75             | \$13.32              | \$0.00               |
| 1116-171-23                     | \$267.75             | \$13.32              | \$0.00               |
| 1116-171-24                     | \$267.75             | \$13.32              | \$0.00               |
| 1116-171-25                     | \$267.75             | \$13.32              | \$0.00               |
| 1116-171-26                     | \$267.75             | \$13.32              | \$0.00               |
| 1116-171-27                     | \$267.75             | \$13.32              | \$0.00               |
| 1116-171-28                     | \$267.75             | \$13.32              | \$0.00               |
| 1116-171-29                     | \$267.75             | \$13.32              | \$0.00               |
| 1116-171-30                     | \$267.75             | \$13.32              | \$0.00               |
| 1116-171-31                     | \$267.75             | \$13.32              | \$0.00               |
| 1116-171-32                     | \$267.75             | \$13.32              | \$0.00               |
| 1116-171-33                     | \$267.75             | \$13.32              | \$0.00               |
| 1116-171-34                     | \$267.75             | \$13.32              | \$0.00               |
| 1116-171-35                     | \$267.75             | \$13.32              | \$0.00               |
| 1116-171-36                     | \$267.75             | \$13.32              | \$0.00               |
| 1116-171-37                     | \$267.75             | \$13.32              | \$0.00               |
| 1116-171-38                     | \$267.75             | \$13.32              | \$0.00               |
| 1116-171-39                     | \$267.75             | \$13.32              | \$0.00               |
| 1116-171-40                     | \$267.75             | \$13.32              | \$0.00               |
| 1116-171-41                     | \$267.75             | \$13.32              | \$0.00               |
| 1116-171-42                     | \$267.75             | \$13.32              | \$0.00               |
| 1116-171-43                     | \$267.75             | \$13.32              | \$0.00               |
| 1116-171-44                     | \$267.75             | \$13.32              | \$0.00               |
| 1116-171-45                     | \$267.75             | \$13.32              | \$0.00               |
| 1116-171-46                     | \$267.75             | \$13.32              | \$0.00               |
| 1116-171-47                     | \$267.75             | \$13.32              | \$0.00               |

Appendix C

County of San Bernardino  
Community Facilities District No. 2006-1  
Fiscal Year 2023-2024 Special Tax Roll

| <u>Assessor's Parcel Number</u> | <u>Special Tax A</u> | <u>Special Tax B</u> | <u>Special Tax C</u> |
|---------------------------------|----------------------|----------------------|----------------------|
| 1116-171-48                     | \$267.75             | \$13.32              | \$0.00               |
| 1116-171-49                     | \$267.75             | \$13.32              | \$0.00               |
| 1116-171-50                     | \$267.75             | \$13.32              | \$0.00               |
| 1116-171-51                     | \$267.75             | \$13.32              | \$0.00               |
| 1116-171-52                     | \$267.75             | \$13.32              | \$0.00               |
| 1116-171-53                     | \$267.75             | \$13.32              | \$0.00               |
| 1116-171-54                     | \$267.75             | \$13.32              | \$0.00               |
| 1116-171-55                     | \$267.75             | \$13.32              | \$0.00               |
| 1116-171-56                     | \$267.75             | \$13.32              | \$0.00               |
| 1116-171-57                     | \$267.75             | \$13.32              | \$0.00               |
| 1116-171-58                     | \$267.75             | \$13.32              | \$0.00               |
| 1116-171-59                     | \$267.75             | \$13.32              | \$0.00               |
| 1116-171-60                     | \$267.75             | \$13.32              | \$0.00               |
| 1116-171-61                     | \$267.75             | \$13.32              | \$0.00               |
| 1116-171-62                     | \$267.75             | \$13.32              | \$0.00               |
| 1116-171-63                     | \$267.75             | \$13.32              | \$0.00               |
| 1116-171-64                     | \$267.75             | \$13.32              | \$0.00               |
| 1116-171-65                     | \$267.75             | \$13.32              | \$0.00               |
| 1116-171-66                     | \$267.75             | \$13.32              | \$0.00               |
| 1116-171-67                     | \$267.75             | \$13.32              | \$0.00               |
| 1116-171-68                     | \$267.75             | \$13.32              | \$0.00               |
| 1116-171-69                     | \$267.75             | \$13.32              | \$0.00               |
| 1116-171-70                     | \$267.75             | \$13.32              | \$0.00               |
| 1116-181-01                     | \$267.75             | \$13.32              | \$0.00               |
| 1116-181-02                     | \$267.75             | \$13.32              | \$0.00               |
| 1116-181-03                     | \$267.75             | \$13.32              | \$0.00               |
| 1116-181-04                     | \$267.75             | \$13.32              | \$0.00               |
| 1116-181-05                     | \$267.75             | \$13.32              | \$0.00               |
| 1116-181-06                     | \$267.75             | \$13.32              | \$0.00               |
| 1116-181-07                     | \$267.75             | \$13.32              | \$0.00               |
| 1116-181-08                     | \$267.75             | \$13.32              | \$0.00               |
| 1116-181-09                     | \$267.75             | \$13.32              | \$0.00               |
| 1116-181-10                     | \$267.75             | \$13.32              | \$0.00               |
| 1116-181-11                     | \$267.75             | \$13.32              | \$0.00               |
| 1116-181-12                     | \$267.75             | \$13.32              | \$0.00               |
| 1116-181-13                     | \$267.75             | \$13.32              | \$0.00               |
| 1116-181-14                     | \$267.75             | \$13.32              | \$0.00               |
| 1116-181-15                     | \$267.75             | \$13.32              | \$0.00               |
| 1116-181-16                     | \$267.75             | \$13.32              | \$0.00               |

Appendix C

County of San Bernardino  
Community Facilities District No. 2006-1  
Fiscal Year 2023-2024 Special Tax Roll

| <u>Assessor's Parcel Number</u> | <u>Special Tax A</u> | <u>Special Tax B</u> | <u>Special Tax C</u> |
|---------------------------------|----------------------|----------------------|----------------------|
| 1116-181-17                     | \$267.75             | \$13.32              | \$0.00               |
| 1116-181-18                     | \$267.75             | \$13.32              | \$0.00               |
| 1116-181-19                     | \$267.75             | \$13.32              | \$0.00               |
| 1116-181-20                     | \$267.75             | \$13.32              | \$0.00               |
| 1116-181-21                     | \$267.75             | \$13.32              | \$0.00               |
| 1116-181-22                     | \$267.75             | \$13.32              | \$0.00               |
| 1116-181-23                     | \$267.75             | \$13.32              | \$0.00               |
| 1116-181-24                     | \$267.75             | \$13.32              | \$0.00               |
| 1116-181-25                     | \$267.75             | \$13.32              | \$0.00               |
| 1116-181-26                     | \$267.75             | \$13.32              | \$0.00               |
| 1116-181-27                     | \$267.75             | \$13.32              | \$0.00               |
| 1116-181-28                     | \$267.75             | \$13.32              | \$0.00               |
| 1116-181-29                     | \$267.75             | \$13.32              | \$0.00               |
| 1116-181-30                     | \$267.75             | \$13.32              | \$0.00               |
| 1116-181-31                     | \$267.75             | \$13.32              | \$0.00               |
| 1116-181-32                     | \$267.75             | \$13.32              | \$0.00               |
| 1116-181-33                     | \$267.75             | \$13.32              | \$0.00               |
| 1116-181-34                     | \$267.75             | \$13.32              | \$0.00               |
| 1116-181-35                     | \$267.75             | \$13.32              | \$0.00               |
| 1116-181-36                     | \$267.75             | \$13.32              | \$0.00               |
| 1116-181-37                     | \$267.75             | \$13.32              | \$0.00               |
| 1116-181-38                     | \$267.75             | \$13.32              | \$0.00               |
| 1116-181-39                     | \$267.75             | \$13.32              | \$0.00               |
| 1116-181-40                     | \$267.75             | \$13.32              | \$0.00               |
| 1116-181-41                     | \$267.75             | \$13.32              | \$0.00               |
| 1116-181-42                     | \$267.75             | \$13.32              | \$0.00               |
| 1116-181-43                     | \$267.75             | \$13.32              | \$0.00               |
| 1116-181-44                     | \$267.75             | \$13.32              | \$0.00               |
| 1116-181-45                     | \$267.75             | \$13.32              | \$0.00               |
| 1116-181-46                     | \$267.75             | \$13.32              | \$0.00               |
| 1116-181-47                     | \$267.75             | \$13.32              | \$0.00               |
| 1116-181-48                     | \$267.75             | \$13.32              | \$0.00               |
| 1116-181-49                     | \$267.75             | \$13.32              | \$0.00               |
| 1116-181-50                     | \$267.75             | \$13.32              | \$0.00               |
| 1116-181-51                     | \$267.75             | \$13.32              | \$0.00               |
| 1116-181-52                     | \$267.75             | \$13.32              | \$0.00               |
| 1116-181-53                     | \$267.75             | \$13.32              | \$0.00               |
| 1116-181-54                     | \$267.75             | \$13.32              | \$0.00               |
| 1116-181-55                     | \$267.75             | \$13.32              | \$0.00               |

Appendix C

County of San Bernardino  
Community Facilities District No. 2006-1  
Fiscal Year 2023-2024 Special Tax Roll

| <u>Assessor's Parcel Number</u> | <u>Special Tax A</u> | <u>Special Tax B</u> | <u>Special Tax C</u> |
|---------------------------------|----------------------|----------------------|----------------------|
| 1116-181-56                     | \$267.75             | \$13.32              | \$0.00               |
| 1116-181-57                     | \$267.75             | \$13.32              | \$0.00               |
| 1116-181-58                     | \$267.75             | \$13.32              | \$0.00               |
| 1116-181-59                     | \$267.75             | \$13.32              | \$0.00               |
| 1116-181-60                     | \$267.75             | \$13.32              | \$0.00               |
| 1116-181-61                     | \$267.75             | \$13.32              | \$0.00               |
| 1116-191-01                     | \$267.75             | \$13.32              | \$0.00               |
| 1116-191-02                     | \$267.75             | \$13.32              | \$0.00               |
| 1116-191-03                     | \$267.75             | \$13.32              | \$0.00               |
| 1116-191-04                     | \$267.75             | \$13.32              | \$0.00               |
| 1116-191-05                     | \$267.75             | \$13.32              | \$0.00               |
| 1116-191-06                     | \$267.75             | \$13.32              | \$0.00               |
| 1116-191-07                     | \$267.75             | \$13.32              | \$0.00               |
| 1116-191-08                     | \$267.75             | \$13.32              | \$0.00               |
| 1116-191-09                     | \$267.75             | \$13.32              | \$0.00               |
| 1116-191-10                     | \$267.75             | \$13.32              | \$0.00               |
| 1116-191-11                     | \$267.75             | \$13.32              | \$0.00               |
| 1116-191-12                     | \$267.75             | \$13.32              | \$0.00               |
| 1116-191-13                     | \$267.75             | \$13.32              | \$0.00               |
| 1116-191-14                     | \$267.75             | \$13.32              | \$0.00               |
| 1116-191-15                     | \$267.75             | \$13.32              | \$0.00               |
| 1116-191-16                     | \$267.75             | \$13.32              | \$0.00               |
| 1116-191-17                     | \$267.75             | \$13.32              | \$0.00               |
| 1116-191-18                     | \$267.75             | \$13.32              | \$0.00               |
| 1116-191-19                     | \$267.75             | \$13.32              | \$0.00               |
| 1116-191-20                     | \$267.75             | \$13.32              | \$0.00               |
| 1116-191-21                     | \$267.75             | \$13.32              | \$0.00               |
| 1116-191-22                     | \$267.75             | \$13.32              | \$0.00               |
| 1116-191-23                     | \$267.75             | \$13.32              | \$0.00               |
| 1116-191-24                     | \$267.75             | \$13.32              | \$0.00               |
| 1116-191-25                     | \$267.75             | \$13.32              | \$0.00               |
| 1116-191-26                     | \$267.75             | \$13.32              | \$0.00               |
| 1116-191-27                     | \$267.75             | \$13.32              | \$0.00               |
| 1116-191-28                     | \$267.75             | \$13.32              | \$0.00               |
| 1116-191-29                     | \$267.75             | \$13.32              | \$0.00               |
| 1116-191-30                     | \$267.75             | \$13.32              | \$0.00               |
| 1116-191-31                     | \$267.75             | \$13.32              | \$0.00               |
| 1116-191-32                     | \$267.75             | \$13.32              | \$0.00               |
| 1116-191-33                     | \$267.75             | \$13.32              | \$0.00               |

Appendix C

County of San Bernardino  
Community Facilities District No. 2006-1  
Fiscal Year 2023-2024 Special Tax Roll

| <u>Assessor's Parcel Number</u> | <u>Special Tax A</u> | <u>Special Tax B</u> | <u>Special Tax C</u> |
|---------------------------------|----------------------|----------------------|----------------------|
| 1116-191-34                     | \$267.75             | \$13.32              | \$0.00               |
| 1116-191-35                     | \$267.75             | \$13.32              | \$0.00               |
| 1116-191-36                     | \$267.75             | \$13.32              | \$0.00               |
| 1116-191-37                     | \$267.75             | \$13.32              | \$0.00               |
| 1116-191-38                     | \$267.75             | \$13.32              | \$0.00               |
| 1116-191-39                     | \$267.75             | \$13.32              | \$0.00               |
| 1116-191-40                     | \$267.75             | \$13.32              | \$0.00               |
| 1116-191-41                     | \$267.75             | \$13.32              | \$0.00               |
| 1116-191-42                     | \$267.75             | \$13.32              | \$0.00               |
| 1116-191-43                     | \$267.75             | \$13.32              | \$0.00               |
| 1116-191-44                     | \$267.75             | \$13.32              | \$0.00               |
| 1116-191-45                     | \$267.75             | \$13.32              | \$0.00               |
| 1116-191-46                     | \$267.75             | \$13.32              | \$0.00               |
| 1116-191-47                     | \$267.75             | \$13.32              | \$0.00               |
| 1116-191-48                     | \$267.75             | \$13.32              | \$0.00               |
| 1116-191-49                     | \$267.75             | \$13.32              | \$0.00               |
| 1116-191-50                     | \$267.75             | \$13.32              | \$0.00               |
| 1116-191-51                     | \$267.75             | \$13.32              | \$0.00               |
| 1116-191-52                     | \$267.75             | \$13.32              | \$0.00               |
| 1116-191-53                     | \$267.75             | \$13.32              | \$0.00               |
| 1116-191-54                     | \$267.75             | \$13.32              | \$0.00               |
| 1116-191-55                     | \$267.75             | \$13.32              | \$0.00               |
| 1116-191-56                     | \$267.75             | \$13.32              | \$0.00               |
| 1116-191-57                     | \$267.75             | \$13.32              | \$0.00               |
| 1116-191-58                     | \$267.75             | \$13.32              | \$0.00               |
| 1116-191-59                     | \$267.75             | \$13.32              | \$0.00               |
| 1116-191-60                     | \$267.75             | \$13.32              | \$0.00               |
| 1116-191-61                     | \$267.75             | \$13.32              | \$0.00               |
| 1116-191-62                     | \$267.75             | \$13.32              | \$0.00               |
| 1116-191-63                     | \$267.75             | \$13.32              | \$0.00               |
| 1116-191-64                     | \$267.75             | \$13.32              | \$0.00               |
| 1116-191-65                     | \$267.75             | \$13.32              | \$0.00               |
| 1116-191-66                     | \$267.75             | \$13.32              | \$0.00               |
| 1116-191-67                     | \$267.75             | \$13.32              | \$0.00               |
| 1116-191-68                     | \$267.75             | \$13.32              | \$0.00               |
| 1116-191-69                     | \$267.75             | \$13.32              | \$0.00               |
| 1116-191-70                     | \$267.75             | \$13.32              | \$0.00               |
| 1116-191-71                     | \$267.75             | \$13.32              | \$0.00               |
| 1116-191-72                     | \$267.75             | \$13.32              | \$0.00               |



Appendix C

County of San Bernardino  
Community Facilities District No. 2006-1  
Fiscal Year 2023-2024 Special Tax Roll

| <u>Assessor's Parcel Number</u> | <u>Special Tax A</u> | <u>Special Tax B</u> | <u>Special Tax C</u> |
|---------------------------------|----------------------|----------------------|----------------------|
| 1116-191-73                     | \$267.75             | \$13.32              | \$0.00               |
| 1116-191-74                     | \$267.75             | \$13.32              | \$0.00               |
| 1116-191-75                     | \$267.75             | \$13.32              | \$0.00               |
| 1116-191-76                     | \$267.75             | \$13.32              | \$0.00               |
| 1116-191-77                     | \$267.75             | \$13.32              | \$0.00               |
| 1116-191-78                     | \$267.75             | \$13.32              | \$0.00               |
| 1116-191-79                     | \$267.75             | \$13.32              | \$0.00               |
| 1116-201-01                     | \$267.75             | \$13.32              | \$0.00               |
| 1116-201-02                     | \$267.75             | \$13.32              | \$0.00               |
| 1116-201-03                     | \$267.75             | \$13.32              | \$0.00               |
| 1116-201-04                     | \$267.75             | \$13.32              | \$0.00               |
| 1116-201-05                     | \$267.75             | \$13.32              | \$0.00               |
| 1116-201-06                     | \$267.75             | \$13.32              | \$0.00               |
| 1116-201-07                     | \$267.75             | \$13.32              | \$0.00               |
| 1116-201-08                     | \$267.75             | \$13.32              | \$0.00               |
| 1116-201-09                     | \$267.75             | \$13.32              | \$0.00               |
| 1116-201-10                     | \$267.75             | \$13.32              | \$0.00               |
| 1116-201-11                     | \$267.75             | \$13.32              | \$0.00               |
| 1116-201-12                     | \$267.75             | \$13.32              | \$0.00               |
| 1116-201-13                     | \$267.75             | \$13.32              | \$0.00               |
| 1116-201-14                     | \$267.75             | \$13.32              | \$0.00               |
| 1116-201-15                     | \$267.75             | \$13.32              | \$0.00               |
| 1116-201-16                     | \$267.75             | \$13.32              | \$0.00               |
| 1116-201-17                     | \$267.75             | \$13.32              | \$0.00               |
| 1116-201-18                     | \$267.75             | \$13.32              | \$0.00               |
| 1116-201-19                     | \$267.75             | \$13.32              | \$0.00               |
| 1116-201-20                     | \$267.75             | \$13.32              | \$0.00               |
| 1116-201-21                     | \$267.75             | \$13.32              | \$0.00               |
| 1116-201-22                     | \$267.75             | \$13.32              | \$0.00               |
| 1116-201-23                     | \$267.75             | \$13.32              | \$0.00               |
| 1116-201-24                     | \$267.75             | \$13.32              | \$0.00               |
| 1116-201-25                     | \$267.75             | \$13.32              | \$0.00               |
| 1116-201-26                     | \$267.75             | \$13.32              | \$0.00               |
| 1116-201-27                     | \$267.75             | \$13.32              | \$0.00               |
| 1116-201-28                     | \$267.75             | \$13.32              | \$0.00               |
| 1116-211-01                     | \$267.75             | \$13.32              | \$0.00               |
| 1116-211-02                     | \$267.75             | \$13.32              | \$0.00               |
| 1116-211-03                     | \$267.75             | \$13.32              | \$0.00               |
| 1116-211-04                     | \$267.75             | \$13.32              | \$0.00               |

Appendix C

County of San Bernardino  
Community Facilities District No. 2006-1  
Fiscal Year 2023-2024 Special Tax Roll

| <u>Assessor's Parcel Number</u> | <u>Special Tax A</u> | <u>Special Tax B</u> | <u>Special Tax C</u> |
|---------------------------------|----------------------|----------------------|----------------------|
| 1116-211-05                     | \$267.75             | \$13.32              | \$0.00               |
| 1116-211-06                     | \$267.75             | \$13.32              | \$0.00               |
| 1116-211-07                     | \$267.75             | \$13.32              | \$0.00               |
| 1116-211-08                     | \$267.75             | \$13.32              | \$0.00               |
| 1116-211-09                     | \$267.75             | \$13.32              | \$0.00               |
| 1116-211-10                     | \$267.75             | \$13.32              | \$0.00               |
| 1116-211-11                     | \$267.75             | \$13.32              | \$0.00               |
| 1116-211-12                     | \$267.75             | \$13.32              | \$0.00               |
| 1116-211-13                     | \$267.75             | \$13.32              | \$0.00               |
| 1116-211-14                     | \$267.75             | \$13.32              | \$0.00               |
| 1116-211-15                     | \$267.75             | \$13.32              | \$0.00               |
| 1116-211-16                     | \$267.75             | \$13.32              | \$0.00               |
| 1116-211-17                     | \$267.75             | \$13.32              | \$0.00               |
| 1116-211-18                     | \$267.75             | \$13.32              | \$0.00               |
| 1116-211-19                     | \$267.75             | \$13.32              | \$0.00               |
| 1116-211-20                     | \$267.75             | \$13.32              | \$0.00               |
| 1116-211-21                     | \$267.75             | \$13.32              | \$0.00               |
| 1116-211-22                     | \$267.75             | \$13.32              | \$0.00               |
| 1116-211-23                     | \$267.75             | \$13.32              | \$0.00               |
| 1116-211-24                     | \$267.75             | \$13.32              | \$0.00               |
| 1116-211-25                     | \$267.75             | \$13.32              | \$0.00               |
| 1116-211-26                     | \$267.75             | \$13.32              | \$0.00               |
| 1116-211-27                     | \$267.75             | \$13.32              | \$0.00               |
| 1116-211-28                     | \$267.75             | \$13.32              | \$0.00               |
| 1116-211-29                     | \$267.75             | \$13.32              | \$0.00               |
| 1116-211-30                     | \$267.75             | \$13.32              | \$0.00               |
| 1116-211-31                     | \$267.75             | \$13.32              | \$0.00               |
| 1116-211-32                     | \$267.75             | \$13.32              | \$0.00               |
| 1116-211-33                     | \$267.75             | \$13.32              | \$0.00               |
| 1116-211-34                     | \$267.75             | \$13.32              | \$0.00               |
| 1116-211-35                     | \$267.75             | \$13.32              | \$0.00               |
| 1116-211-36                     | \$267.75             | \$13.32              | \$0.00               |
| 1116-211-37                     | \$267.75             | \$13.32              | \$0.00               |
| 1116-211-38                     | \$267.75             | \$13.32              | \$0.00               |
| 1116-211-39                     | \$267.75             | \$13.32              | \$0.00               |
| 1116-211-40                     | \$267.75             | \$13.32              | \$0.00               |
| 1116-211-41                     | \$267.75             | \$13.32              | \$0.00               |
| 1116-221-01                     | \$267.75             | \$13.32              | \$0.00               |
| 1116-221-02                     | \$267.75             | \$13.32              | \$0.00               |

Appendix C

County of San Bernardino  
Community Facilities District No. 2006-1  
Fiscal Year 2023-2024 Special Tax Roll

| <u>Assessor's Parcel Number</u> | <u>Special Tax A</u> | <u>Special Tax B</u> | <u>Special Tax C</u> |
|---------------------------------|----------------------|----------------------|----------------------|
| 1116-221-03                     | \$267.75             | \$13.32              | \$0.00               |
| 1116-221-04                     | \$267.75             | \$13.32              | \$0.00               |
| 1116-221-05                     | \$267.75             | \$13.32              | \$0.00               |
| 1116-221-06                     | \$267.75             | \$13.32              | \$0.00               |
| 1116-221-07                     | \$267.75             | \$13.32              | \$0.00               |
| 1116-221-08                     | \$267.75             | \$13.32              | \$0.00               |
| 1116-221-09                     | \$267.75             | \$13.32              | \$0.00               |
| 1116-221-10                     | \$267.75             | \$13.32              | \$0.00               |
| 1116-221-11                     | \$267.75             | \$13.32              | \$0.00               |
| 1116-221-12                     | \$267.75             | \$13.32              | \$0.00               |
| 1116-221-13                     | \$267.75             | \$13.32              | \$0.00               |
| 1116-221-14                     | \$267.75             | \$13.32              | \$0.00               |
| 1116-221-15                     | \$267.75             | \$13.32              | \$0.00               |
| 1116-221-16                     | \$267.75             | \$13.32              | \$0.00               |
| 1116-221-17                     | \$267.75             | \$13.32              | \$0.00               |
| 1116-221-18                     | \$267.75             | \$13.32              | \$0.00               |
| 1116-221-19                     | \$267.75             | \$13.32              | \$0.00               |
| 1116-221-20                     | \$267.75             | \$13.32              | \$0.00               |
| 1116-221-21                     | \$267.75             | \$13.32              | \$0.00               |
| 1116-221-22                     | \$267.75             | \$13.32              | \$0.00               |
| 1116-221-23                     | \$267.75             | \$13.32              | \$0.00               |
| 1116-221-24                     | \$267.75             | \$13.32              | \$0.00               |
| 1116-221-25                     | \$267.75             | \$13.32              | \$0.00               |
| 1116-221-26                     | \$267.75             | \$13.32              | \$0.00               |
| 1116-221-27                     | \$267.75             | \$13.32              | \$0.00               |
| 1116-221-28                     | \$267.75             | \$13.32              | \$0.00               |
| 1116-221-29                     | \$267.75             | \$13.32              | \$0.00               |
| 1116-221-30                     | \$267.75             | \$13.32              | \$0.00               |
| 1116-221-31                     | \$267.75             | \$13.32              | \$0.00               |
| 1116-221-32                     | \$267.75             | \$13.32              | \$0.00               |
| 1116-221-33                     | \$267.75             | \$13.32              | \$0.00               |
| 1116-221-34                     | \$267.75             | \$13.32              | \$0.00               |
| 1116-221-35                     | \$267.75             | \$13.32              | \$0.00               |
| 1116-221-36                     | \$267.75             | \$13.32              | \$0.00               |
| 1116-221-37                     | \$267.75             | \$13.32              | \$0.00               |
| 1116-221-38                     | \$267.75             | \$13.32              | \$0.00               |
| 1116-221-39                     | \$267.75             | \$13.32              | \$0.00               |
| 1116-221-40                     | \$267.75             | \$13.32              | \$0.00               |
| 1116-221-41                     | \$267.75             | \$13.32              | \$0.00               |

Appendix C

County of San Bernardino  
Community Facilities District No. 2006-1  
Fiscal Year 2023-2024 Special Tax Roll

| <u>Assessor's Parcel Number</u> | <u>Special Tax A</u> | <u>Special Tax B</u> | <u>Special Tax C</u> |
|---------------------------------|----------------------|----------------------|----------------------|
| 1116-221-42                     | \$267.75             | \$13.32              | \$0.00               |
| 1116-221-43                     | \$267.75             | \$13.32              | \$0.00               |
| 1116-221-44                     | \$267.75             | \$13.32              | \$0.00               |
| 1116-221-45                     | \$267.75             | \$13.32              | \$0.00               |
| 1116-221-46                     | \$267.75             | \$13.32              | \$0.00               |
| 1116-221-47                     | \$267.75             | \$13.32              | \$0.00               |
| 1116-221-48                     | \$267.75             | \$13.32              | \$0.00               |
| 1116-221-49                     | \$267.75             | \$13.32              | \$0.00               |
| 1116-221-50                     | \$267.75             | \$13.32              | \$0.00               |
| 1116-221-51                     | \$267.75             | \$13.32              | \$0.00               |
| 1116-221-52                     | \$267.75             | \$13.32              | \$0.00               |
| 1116-221-53                     | \$267.75             | \$13.32              | \$0.00               |
| 1116-221-54                     | \$267.75             | \$13.32              | \$0.00               |
| 1116-221-55                     | \$267.75             | \$13.32              | \$0.00               |
| 1116-221-56                     | \$267.75             | \$13.32              | \$0.00               |
| 1116-221-57                     | \$267.75             | \$13.32              | \$0.00               |
| 1116-221-58                     | \$267.75             | \$13.32              | \$0.00               |
| 1116-221-59                     | \$267.75             | \$13.32              | \$0.00               |
| 1116-221-60                     | \$267.75             | \$13.32              | \$0.00               |
| 1116-221-61                     | \$267.75             | \$13.32              | \$0.00               |
| 1116-221-62                     | \$267.75             | \$13.32              | \$0.00               |
| 1116-221-63                     | \$267.75             | \$13.32              | \$0.00               |
| 1116-221-64                     | \$267.75             | \$13.32              | \$0.00               |
| 1116-221-65                     | \$267.75             | \$13.32              | \$0.00               |
| 1116-221-66                     | \$267.75             | \$13.32              | \$0.00               |
| 1116-221-67                     | \$267.75             | \$13.32              | \$0.00               |
| 1116-221-68                     | \$267.75             | \$13.32              | \$0.00               |
| 1116-221-69                     | \$267.75             | \$13.32              | \$0.00               |
| 1116-221-70                     | \$267.75             | \$13.32              | \$0.00               |
| 1116-221-71                     | \$267.75             | \$13.32              | \$0.00               |
| 1116-221-72                     | \$267.75             | \$13.32              | \$0.00               |
| 1116-221-73                     | \$267.75             | \$13.32              | \$0.00               |
| 1116-221-74                     | \$267.75             | \$13.32              | \$0.00               |
| 1116-221-75                     | \$267.75             | \$13.32              | \$0.00               |
| 1116-221-76                     | \$267.75             | \$13.32              | \$0.00               |
| 1116-221-77                     | \$267.75             | \$13.32              | \$0.00               |
| 1116-221-78                     | \$267.75             | \$13.32              | \$0.00               |
| 1116-221-79                     | \$267.75             | \$13.32              | \$0.00               |
| 1116-221-80                     | \$267.75             | \$13.32              | \$0.00               |

Appendix C

County of San Bernardino  
Community Facilities District No. 2006-1  
Fiscal Year 2023-2024 Special Tax Roll

| <u>Assessor's Parcel Number</u> | <u>Special Tax A</u> | <u>Special Tax B</u> | <u>Special Tax C</u> |
|---------------------------------|----------------------|----------------------|----------------------|
| 1116-221-81                     | \$267.75             | \$13.32              | \$0.00               |
| 1116-221-82                     | \$267.75             | \$13.32              | \$0.00               |
| 1116-231-01                     | \$267.75             | \$13.32              | \$0.00               |
| 1116-231-02                     | \$267.75             | \$13.32              | \$0.00               |
| 1116-231-03                     | \$267.75             | \$13.32              | \$0.00               |
| 1116-231-04                     | \$267.75             | \$13.32              | \$0.00               |
| 1116-231-05                     | \$267.75             | \$13.32              | \$0.00               |
| 1116-231-06                     | \$267.75             | \$13.32              | \$0.00               |
| 1116-231-07                     | \$267.75             | \$13.32              | \$0.00               |
| 1116-231-08                     | \$267.75             | \$13.32              | \$0.00               |
| 1116-231-09                     | \$267.75             | \$13.32              | \$0.00               |
| 1116-231-10                     | \$267.75             | \$13.32              | \$0.00               |
| 1116-231-11                     | \$267.75             | \$13.32              | \$0.00               |
| 1116-231-12                     | \$267.75             | \$13.32              | \$0.00               |
| 1116-231-13                     | \$267.75             | \$13.32              | \$0.00               |
| 1116-231-14                     | \$267.75             | \$13.32              | \$0.00               |
| 1116-231-15                     | \$267.75             | \$13.32              | \$0.00               |
| 1116-231-16                     | \$267.75             | \$13.32              | \$0.00               |
| 1116-231-17                     | \$267.75             | \$13.32              | \$0.00               |
| 1116-231-18                     | \$267.75             | \$13.32              | \$0.00               |
| 1116-231-19                     | \$267.75             | \$13.32              | \$0.00               |
| 1116-231-20                     | \$267.75             | \$13.32              | \$0.00               |
| 1116-231-21                     | \$267.75             | \$13.32              | \$0.00               |
| 1116-231-22                     | \$267.75             | \$13.32              | \$0.00               |
| 1116-231-23                     | \$267.75             | \$13.32              | \$0.00               |
| 1116-231-24                     | \$267.75             | \$13.32              | \$0.00               |
| 1116-231-25                     | \$267.75             | \$13.32              | \$0.00               |
| 1116-231-26                     | \$267.75             | \$13.32              | \$0.00               |
| 1116-231-27                     | \$267.75             | \$13.32              | \$0.00               |
| 1116-231-28                     | \$267.75             | \$13.32              | \$0.00               |
| 1116-231-29                     | \$267.75             | \$13.32              | \$0.00               |
| 1116-231-30                     | \$267.75             | \$13.32              | \$0.00               |
| 1116-231-31                     | \$267.75             | \$13.32              | \$0.00               |
| 1116-231-32                     | \$267.75             | \$13.32              | \$0.00               |
| 1116-231-33                     | \$267.75             | \$13.32              | \$0.00               |
| 1116-231-34                     | \$267.75             | \$13.32              | \$0.00               |
| 1116-231-35                     | \$267.75             | \$13.32              | \$0.00               |
| 1116-231-36                     | \$267.75             | \$13.32              | \$0.00               |
| 1116-231-37                     | \$267.75             | \$13.32              | \$0.00               |

Appendix C

County of San Bernardino  
Community Facilities District No. 2006-1  
Fiscal Year 2023-2024 Special Tax Roll

| <u>Assessor's Parcel Number</u> | <u>Special Tax A</u> | <u>Special Tax B</u> | <u>Special Tax C</u> |
|---------------------------------|----------------------|----------------------|----------------------|
| 1116-231-38                     | \$267.75             | \$13.32              | \$0.00               |
| 1116-231-39                     | \$267.75             | \$13.32              | \$0.00               |
| 1116-231-40                     | \$267.75             | \$13.32              | \$0.00               |
| 1116-231-41                     | \$267.75             | \$13.32              | \$0.00               |
| 1116-231-42                     | \$267.75             | \$13.32              | \$0.00               |
| 1116-232-01                     | \$267.75             | \$13.32              | \$0.00               |
| 1116-232-02                     | \$267.75             | \$13.32              | \$0.00               |
| 1116-232-03                     | \$267.75             | \$13.32              | \$0.00               |
| 1116-232-04                     | \$267.75             | \$13.32              | \$0.00               |
| 1116-232-05                     | \$267.75             | \$13.32              | \$0.00               |
| 1116-232-06                     | \$267.75             | \$13.32              | \$0.00               |
| 1116-232-07                     | \$267.75             | \$13.32              | \$0.00               |
| 1116-232-08                     | \$267.75             | \$13.32              | \$0.00               |
| 1116-232-09                     | \$267.75             | \$13.32              | \$0.00               |
| 1116-232-10                     | \$267.75             | \$13.32              | \$0.00               |
| 1116-232-11                     | \$267.75             | \$13.32              | \$0.00               |
| 1116-232-12                     | \$267.75             | \$13.32              | \$0.00               |
| 1116-232-13                     | \$267.75             | \$13.32              | \$0.00               |
| 1116-232-14                     | \$267.75             | \$13.32              | \$0.00               |
| 1116-232-15                     | \$267.75             | \$13.32              | \$0.00               |
| 1116-232-16                     | \$267.75             | \$13.32              | \$0.00               |
| 1116-232-17                     | \$267.75             | \$13.32              | \$0.00               |
| 1116-232-18                     | \$267.75             | \$13.32              | \$0.00               |
| 1116-232-19                     | \$267.75             | \$13.32              | \$0.00               |
| 1116-232-20                     | \$267.75             | \$13.32              | \$0.00               |
| 1116-232-21                     | \$267.75             | \$13.32              | \$0.00               |
| 1116-232-22                     | \$267.75             | \$13.32              | \$0.00               |
| 1116-232-23                     | \$267.75             | \$13.32              | \$0.00               |
| 1116-232-24                     | \$267.75             | \$13.32              | \$0.00               |
| 1116-232-25                     | \$267.75             | \$13.32              | \$0.00               |
| 1116-232-26                     | \$267.75             | \$13.32              | \$0.00               |
| 1116-232-27                     | \$267.75             | \$13.32              | \$0.00               |
| 1116-232-28                     | \$267.75             | \$13.32              | \$0.00               |
| 1116-232-29                     | \$267.75             | \$13.32              | \$0.00               |
| 1116-232-30                     | \$267.75             | \$13.32              | \$0.00               |
| 1116-232-31                     | \$267.75             | \$13.32              | \$0.00               |
| 1116-232-32                     | \$267.75             | \$13.32              | \$0.00               |
| 1116-232-33                     | \$267.75             | \$13.32              | \$0.00               |
| 1116-232-34                     | \$267.75             | \$13.32              | \$0.00               |

Appendix C

County of San Bernardino  
Community Facilities District No. 2006-1  
Fiscal Year 2023-2024 Special Tax Roll

| <u>Assessor's Parcel Number</u> | <u>Special Tax A</u> | <u>Special Tax B</u> | <u>Special Tax C</u> |
|---------------------------------|----------------------|----------------------|----------------------|
| 1116-232-35                     | \$267.75             | \$13.32              | \$0.00               |
| 1116-232-36                     | \$267.75             | \$13.32              | \$0.00               |
| 1116-232-37                     | \$267.75             | \$13.32              | \$0.00               |
| 1116-232-38                     | \$267.75             | \$13.32              | \$0.00               |
| 1116-232-39                     | \$267.75             | \$13.32              | \$0.00               |
| 1116-232-40                     | \$267.75             | \$13.32              | \$0.00               |
| 1116-232-41                     | \$267.75             | \$13.32              | \$0.00               |
| 1116-232-42                     | \$267.75             | \$13.32              | \$0.00               |
| 1116-232-43                     | \$267.75             | \$13.32              | \$0.00               |
| 1116-232-44                     | \$267.75             | \$13.32              | \$0.00               |
| 1116-232-45                     | \$267.75             | \$13.32              | \$0.00               |
| 1116-232-46                     | \$267.75             | \$13.32              | \$0.00               |
| 1116-232-47                     | \$267.75             | \$13.32              | \$0.00               |
| 1116-232-48                     | \$267.75             | \$13.32              | \$0.00               |
| 1116-232-49                     | \$267.75             | \$13.32              | \$0.00               |
| 1116-232-50                     | \$267.75             | \$13.32              | \$0.00               |
| 1116-232-51                     | \$267.75             | \$13.32              | \$0.00               |
| 1116-232-52                     | \$267.75             | \$13.32              | \$0.00               |
| 1116-232-53                     | \$267.75             | \$13.32              | \$0.00               |
| 1116-232-54                     | \$267.75             | \$13.32              | \$0.00               |
| 1116-232-55                     | \$267.75             | \$13.32              | \$0.00               |
| 1116-232-56                     | \$267.75             | \$13.32              | \$0.00               |
| 1116-232-57                     | \$267.75             | \$13.32              | \$0.00               |
| 1116-232-58                     | \$267.75             | \$13.32              | \$0.00               |
| 1116-232-59                     | \$267.75             | \$13.32              | \$0.00               |
| 1116-232-60                     | \$267.75             | \$13.32              | \$0.00               |
| 1116-232-61                     | \$267.75             | \$13.32              | \$0.00               |
| 1116-232-62                     | \$267.75             | \$13.32              | \$0.00               |
| 1116-232-63                     | \$267.75             | \$13.32              | \$0.00               |
| 1116-232-64                     | \$267.75             | \$13.32              | \$0.00               |
| 1116-232-65                     | \$267.75             | \$13.32              | \$0.00               |
| 1116-232-66                     | \$267.75             | \$13.32              | \$0.00               |
| 1116-232-67                     | \$267.75             | \$13.32              | \$0.00               |
| 1116-232-68                     | \$267.75             | \$13.32              | \$0.00               |
| 1116-232-69                     | \$267.75             | \$13.32              | \$0.00               |
| 1116-232-70                     | \$267.75             | \$13.32              | \$0.00               |
| 1116-232-71                     | \$267.75             | \$13.32              | \$0.00               |
| 1116-232-72                     | \$267.75             | \$13.32              | \$0.00               |
| 1116-232-73                     | \$267.75             | \$13.32              | \$0.00               |

Appendix C

County of San Bernardino  
Community Facilities District No. 2006-1  
Fiscal Year 2023-2024 Special Tax Roll

| <u>Assessor's Parcel Number</u> | <u>Special Tax A</u> | <u>Special Tax B</u> | <u>Special Tax C</u> |
|---------------------------------|----------------------|----------------------|----------------------|
| 1116-232-74                     | \$267.75             | \$13.32              | \$0.00               |
| 1116-232-75                     | \$267.75             | \$13.32              | \$0.00               |
| 1116-232-76                     | \$267.75             | \$13.32              | \$0.00               |
| 1116-232-77                     | \$267.75             | \$13.32              | \$0.00               |
| 1116-232-78                     | \$267.75             | \$13.32              | \$0.00               |
| 1116-232-79                     | \$267.75             | \$13.32              | \$0.00               |
| 1116-232-80                     | \$267.75             | \$13.32              | \$0.00               |
| 1116-232-81                     | \$267.75             | \$13.32              | \$0.00               |
| 1116-232-82                     | \$267.75             | \$13.32              | \$0.00               |
| 1116-232-83                     | \$267.75             | \$13.32              | \$0.00               |
| 1116-232-84                     | \$267.75             | \$13.32              | \$0.00               |
| 1116-232-85                     | \$267.75             | \$13.32              | \$0.00               |
| 1116-241-01                     | \$267.75             | \$13.32              | \$0.00               |
| 1116-241-02                     | \$267.75             | \$13.32              | \$0.00               |
| 1116-241-03                     | \$267.75             | \$13.32              | \$0.00               |
| 1116-241-04                     | \$267.75             | \$13.32              | \$0.00               |
| 1116-241-05                     | \$267.75             | \$13.32              | \$0.00               |
| 1116-241-06                     | \$267.75             | \$13.32              | \$0.00               |
| 1116-241-07                     | \$267.75             | \$13.32              | \$0.00               |
| 1116-241-08                     | \$267.75             | \$13.32              | \$0.00               |
| 1116-241-09                     | \$267.75             | \$13.32              | \$0.00               |
| 1116-241-10                     | \$267.75             | \$13.32              | \$0.00               |
| 1116-241-11                     | \$267.75             | \$13.32              | \$0.00               |
| 1116-241-12                     | \$267.75             | \$13.32              | \$0.00               |
| 1116-241-13                     | \$267.75             | \$13.32              | \$0.00               |
| 1116-241-14                     | \$267.75             | \$13.32              | \$0.00               |
| 1116-241-15                     | \$267.75             | \$13.32              | \$0.00               |
| 1116-241-16                     | \$267.75             | \$13.32              | \$0.00               |
| 1116-241-17                     | \$267.75             | \$13.32              | \$0.00               |
| 1116-241-18                     | \$267.75             | \$13.32              | \$0.00               |
| 1116-241-19                     | \$267.75             | \$13.32              | \$0.00               |
| 1116-241-20                     | \$267.75             | \$13.32              | \$0.00               |
| 1116-241-21                     | \$267.75             | \$13.32              | \$0.00               |
| 1116-241-22                     | \$267.75             | \$13.32              | \$0.00               |
| 1116-241-23                     | \$267.75             | \$13.32              | \$0.00               |
| 1116-241-24                     | \$267.75             | \$13.32              | \$0.00               |
| 1116-241-25                     | \$267.75             | \$13.32              | \$0.00               |
| 1116-241-26                     | \$267.75             | \$13.32              | \$0.00               |
| 1116-241-27                     | \$267.75             | \$13.32              | \$0.00               |



Appendix C

County of San Bernardino  
Community Facilities District No. 2006-1  
Fiscal Year 2023-2024 Special Tax Roll

| <u>Assessor's Parcel Number</u> | <u>Special Tax A</u> | <u>Special Tax B</u> | <u>Special Tax C</u> |
|---------------------------------|----------------------|----------------------|----------------------|
| 1116-241-28                     | \$267.75             | \$13.32              | \$0.00               |
| 1116-241-29                     | \$267.75             | \$13.32              | \$0.00               |
| 1116-241-30                     | \$267.75             | \$13.32              | \$0.00               |
| 1116-241-31                     | \$267.75             | \$13.32              | \$0.00               |
| 1116-241-32                     | \$267.75             | \$13.32              | \$0.00               |
| 1116-241-33                     | \$267.75             | \$13.32              | \$0.00               |
| 1116-241-34                     | \$267.75             | \$13.32              | \$0.00               |
| 1116-241-35                     | \$267.75             | \$13.32              | \$0.00               |
| 1116-241-36                     | \$267.75             | \$13.32              | \$0.00               |
| 1116-241-37                     | \$267.75             | \$13.32              | \$0.00               |
| 1116-241-38                     | \$267.75             | \$13.32              | \$0.00               |
| 1116-241-39                     | \$267.75             | \$13.32              | \$0.00               |
| 1116-241-40                     | \$267.75             | \$13.32              | \$0.00               |
| 1116-241-41                     | \$267.75             | \$13.32              | \$0.00               |
| 1116-241-42                     | \$267.75             | \$13.32              | \$0.00               |
| 1116-241-43                     | \$267.75             | \$13.32              | \$0.00               |
| 1116-241-44                     | \$267.75             | \$13.32              | \$0.00               |
| 1116-241-45                     | \$267.75             | \$13.32              | \$0.00               |
| 1116-241-46                     | \$267.75             | \$13.32              | \$0.00               |
| 1116-241-47                     | \$267.75             | \$13.32              | \$0.00               |
| 1116-241-48                     | \$267.75             | \$13.32              | \$0.00               |
| 1116-241-49                     | \$267.75             | \$13.32              | \$0.00               |
| 1116-241-50                     | \$267.75             | \$13.32              | \$0.00               |
| 1116-241-51                     | \$267.75             | \$13.32              | \$0.00               |
| 1116-241-52                     | \$267.75             | \$13.32              | \$0.00               |
| 1116-241-53                     | \$267.75             | \$13.32              | \$0.00               |
| 1116-241-54                     | \$267.75             | \$13.32              | \$0.00               |
| 1116-241-55                     | \$267.75             | \$13.32              | \$0.00               |
| 1116-241-56                     | \$267.75             | \$13.32              | \$0.00               |
| 1116-241-57                     | \$267.75             | \$13.32              | \$0.00               |
| 1116-241-58                     | \$267.75             | \$13.32              | \$0.00               |
| 1116-241-59                     | \$267.75             | \$13.32              | \$0.00               |
| 1116-241-60                     | \$267.75             | \$13.32              | \$0.00               |
| 1116-241-61                     | \$267.75             | \$13.32              | \$0.00               |
| 1116-241-62                     | \$267.75             | \$13.32              | \$0.00               |
| 1116-241-63                     | \$267.75             | \$13.32              | \$0.00               |
| 1116-241-64                     | \$267.75             | \$13.32              | \$0.00               |
| 1116-241-65                     | \$267.75             | \$13.32              | \$0.00               |
| 1116-241-66                     | \$267.75             | \$13.32              | \$0.00               |

Appendix C

County of San Bernardino  
Community Facilities District No. 2006-1  
Fiscal Year 2023-2024 Special Tax Roll

| <u>Assessor's Parcel Number</u> | <u>Special Tax A</u> | <u>Special Tax B</u> | <u>Special Tax C</u> |
|---------------------------------|----------------------|----------------------|----------------------|
| 1116-241-67                     | \$267.75             | \$13.32              | \$0.00               |
| 1116-241-68                     | \$267.75             | \$13.32              | \$0.00               |
| 1116-241-69                     | \$267.75             | \$13.32              | \$0.00               |
| 1116-241-70                     | \$267.75             | \$13.32              | \$0.00               |
| 1116-241-71                     | \$267.75             | \$13.32              | \$0.00               |
| 1116-241-72                     | \$267.75             | \$13.32              | \$0.00               |
| 1116-241-73                     | \$267.75             | \$13.32              | \$0.00               |
| 1116-241-74                     | \$267.75             | \$13.32              | \$0.00               |
| 1116-241-75                     | \$267.75             | \$13.32              | \$0.00               |
| 1116-241-76                     | \$267.75             | \$13.32              | \$0.00               |
| 1116-241-77                     | \$267.75             | \$13.32              | \$0.00               |
| 1116-251-01                     | \$267.75             | \$13.32              | \$0.00               |
| 1116-251-02                     | \$267.75             | \$13.32              | \$0.00               |
| 1116-251-03                     | \$267.75             | \$13.32              | \$0.00               |
| 1116-251-04                     | \$267.75             | \$13.32              | \$0.00               |
| 1116-251-05                     | \$267.75             | \$13.32              | \$0.00               |
| 1116-251-06                     | \$267.75             | \$13.32              | \$0.00               |
| 1116-251-07                     | \$267.75             | \$13.32              | \$0.00               |
| 1116-251-08                     | \$267.75             | \$13.32              | \$0.00               |
| 1116-251-09                     | \$267.75             | \$13.32              | \$0.00               |
| 1116-251-10                     | \$267.75             | \$13.32              | \$0.00               |
| 1116-251-11                     | \$267.75             | \$13.32              | \$0.00               |
| 1116-251-12                     | \$267.75             | \$13.32              | \$0.00               |
| 1116-251-13                     | \$267.75             | \$13.32              | \$0.00               |
| 1116-251-14                     | \$267.75             | \$13.32              | \$0.00               |
| 1116-251-15                     | \$267.75             | \$13.32              | \$0.00               |
| 1116-251-16                     | \$267.75             | \$13.32              | \$0.00               |
| 1116-251-17                     | \$267.75             | \$13.32              | \$0.00               |
| 1116-251-18                     | \$267.75             | \$13.32              | \$0.00               |
| 1116-251-19                     | \$267.75             | \$13.32              | \$0.00               |
| 1116-251-20                     | \$267.75             | \$13.32              | \$0.00               |
| 1116-251-21                     | \$267.75             | \$13.32              | \$0.00               |
| 1116-251-22                     | \$267.75             | \$13.32              | \$0.00               |
| 1116-251-23                     | \$267.75             | \$13.32              | \$0.00               |
| 1116-251-24                     | \$267.75             | \$13.32              | \$0.00               |
| 1116-251-25                     | \$267.75             | \$13.32              | \$0.00               |
| 1116-251-26                     | \$267.75             | \$13.32              | \$0.00               |
| 1116-251-27                     | \$267.75             | \$13.32              | \$0.00               |
| 1116-251-28                     | \$267.75             | \$13.32              | \$0.00               |

Appendix C

County of San Bernardino  
Community Facilities District No. 2006-1  
Fiscal Year 2023-2024 Special Tax Roll

| <u>Assessor's Parcel Number</u> | <u>Special Tax A</u> | <u>Special Tax B</u> | <u>Special Tax C</u> |
|---------------------------------|----------------------|----------------------|----------------------|
| 1116-251-29                     | \$267.75             | \$13.32              | \$0.00               |
| 1116-251-30                     | \$267.75             | \$13.32              | \$0.00               |
| 1116-251-31                     | \$267.75             | \$13.32              | \$0.00               |
| 1116-251-32                     | \$267.75             | \$13.32              | \$0.00               |
| 1116-251-33                     | \$267.75             | \$13.32              | \$0.00               |
| 1116-251-34                     | \$267.75             | \$13.32              | \$0.00               |
| 1116-251-35                     | \$267.75             | \$13.32              | \$0.00               |
| 1116-251-36                     | \$267.75             | \$13.32              | \$0.00               |
| 1116-251-37                     | \$267.75             | \$13.32              | \$0.00               |
| 1116-251-38                     | \$267.75             | \$13.32              | \$0.00               |
| 1116-251-39                     | \$267.75             | \$13.32              | \$0.00               |
| 1116-251-40                     | \$267.75             | \$13.32              | \$0.00               |
| 1116-251-41                     | \$267.75             | \$13.32              | \$0.00               |
| 1116-251-42                     | \$267.75             | \$13.32              | \$0.00               |
| 1116-251-43                     | \$267.75             | \$13.32              | \$0.00               |
| 1116-251-44                     | \$267.75             | \$13.32              | \$0.00               |
| 1116-251-45                     | \$267.75             | \$13.32              | \$0.00               |
| 1116-251-46                     | \$267.75             | \$13.32              | \$0.00               |
| 1116-251-47                     | \$267.75             | \$13.32              | \$0.00               |
| 1116-251-48                     | \$267.75             | \$13.32              | \$0.00               |
| 1116-251-49                     | \$267.75             | \$13.32              | \$0.00               |
| 1116-251-50                     | \$267.75             | \$13.32              | \$0.00               |
| 1116-251-51                     | \$267.75             | \$13.32              | \$0.00               |
| 1116-251-52                     | \$267.75             | \$13.32              | \$0.00               |
| 1116-251-53                     | \$267.75             | \$13.32              | \$0.00               |
| 1116-251-54                     | \$267.75             | \$13.32              | \$0.00               |
| 1116-251-55                     | \$267.75             | \$13.32              | \$0.00               |
| 1116-251-56                     | \$267.75             | \$13.32              | \$0.00               |
| 1116-251-57                     | \$267.75             | \$13.32              | \$0.00               |
| 1116-251-58                     | \$267.75             | \$13.32              | \$0.00               |
| 1116-251-59                     | \$267.75             | \$13.32              | \$0.00               |
| 1116-251-60                     | \$267.75             | \$13.32              | \$0.00               |
| 1116-251-61                     | \$267.75             | \$13.32              | \$0.00               |
| 1116-251-62                     | \$267.75             | \$13.32              | \$0.00               |
| 1116-251-63                     | \$267.75             | \$13.32              | \$0.00               |
| 1116-251-64                     | \$267.75             | \$13.32              | \$0.00               |
| 1116-251-65                     | \$267.75             | \$13.32              | \$0.00               |
| 1116-251-66                     | \$267.75             | \$13.32              | \$0.00               |
| 1116-251-67                     | \$267.75             | \$13.32              | \$0.00               |

Appendix C

County of San Bernardino  
Community Facilities District No. 2006-1  
Fiscal Year 2023-2024 Special Tax Roll

| <u>Assessor's Parcel Number</u> | <u>Special Tax A</u> | <u>Special Tax B</u> | <u>Special Tax C</u> |
|---------------------------------|----------------------|----------------------|----------------------|
| 1116-251-68                     | \$267.75             | \$13.32              | \$0.00               |
| 1116-251-69                     | \$267.75             | \$13.32              | \$0.00               |
| 1116-251-70                     | \$267.75             | \$13.32              | \$0.00               |
| 1116-251-71                     | \$267.75             | \$13.32              | \$0.00               |
| 1116-261-01                     | \$267.75             | \$13.32              | \$0.00               |
| 1116-261-02                     | \$267.75             | \$13.32              | \$0.00               |
| 1116-261-03                     | \$267.75             | \$13.32              | \$0.00               |
| 1116-261-04                     | \$267.75             | \$13.32              | \$0.00               |
| 1116-261-05                     | \$267.75             | \$13.32              | \$0.00               |
| 1116-261-06                     | \$267.75             | \$13.32              | \$0.00               |
| 1116-261-07                     | \$267.75             | \$13.32              | \$0.00               |
| 1116-261-08                     | \$267.75             | \$13.32              | \$0.00               |
| 1116-261-09                     | \$267.75             | \$13.32              | \$0.00               |
| 1116-261-10                     | \$267.75             | \$13.32              | \$0.00               |
| 1116-261-11                     | \$267.75             | \$13.32              | \$0.00               |
| 1116-261-12                     | \$267.75             | \$13.32              | \$0.00               |
| 1116-261-13                     | \$267.75             | \$13.32              | \$0.00               |
| 1116-261-14                     | \$267.75             | \$13.32              | \$0.00               |
| 1116-261-15                     | \$267.75             | \$13.32              | \$0.00               |
| 1116-261-16                     | \$267.75             | \$13.32              | \$0.00               |
| 1116-261-17                     | \$267.75             | \$13.32              | \$0.00               |
| 1116-261-18                     | \$267.75             | \$13.32              | \$0.00               |
| 1116-261-19                     | \$267.75             | \$13.32              | \$0.00               |
| 1116-261-20                     | \$267.75             | \$13.32              | \$0.00               |
| 1116-261-21                     | \$267.75             | \$13.32              | \$0.00               |
| 1116-261-22                     | \$267.75             | \$13.32              | \$0.00               |
| 1116-261-23                     | \$267.75             | \$13.32              | \$0.00               |
| 1116-261-24                     | \$267.75             | \$13.32              | \$0.00               |
| 1116-261-25                     | \$267.75             | \$13.32              | \$0.00               |
| 1116-261-26                     | \$267.75             | \$13.32              | \$0.00               |
| 1116-261-27                     | \$267.75             | \$13.32              | \$0.00               |
| 1116-261-28                     | \$267.75             | \$13.32              | \$0.00               |
| 1116-261-29                     | \$267.75             | \$13.32              | \$0.00               |
| 1116-261-30                     | \$267.75             | \$13.32              | \$0.00               |
| 1116-261-31                     | \$267.75             | \$13.32              | \$0.00               |
| 1116-261-32                     | \$267.75             | \$13.32              | \$0.00               |
| 1116-261-33                     | \$267.75             | \$13.32              | \$0.00               |
| 1116-261-34                     | \$267.75             | \$13.32              | \$0.00               |
| 1116-261-35                     | \$267.75             | \$13.32              | \$0.00               |

Appendix C

County of San Bernardino  
Community Facilities District No. 2006-1  
Fiscal Year 2023-2024 Special Tax Roll

| <u>Assessor's Parcel Number</u> | <u>Special Tax A</u> | <u>Special Tax B</u> | <u>Special Tax C</u> |
|---------------------------------|----------------------|----------------------|----------------------|
| 1116-261-36                     | \$267.75             | \$13.32              | \$0.00               |
| 1116-261-37                     | \$267.75             | \$13.32              | \$0.00               |
| 1116-261-38                     | \$267.75             | \$13.32              | \$0.00               |
| 1116-261-39                     | \$267.75             | \$13.32              | \$0.00               |
| 1116-261-40                     | \$267.75             | \$13.32              | \$0.00               |
| 1116-261-41                     | \$267.75             | \$13.32              | \$0.00               |
| 1116-261-42                     | \$267.75             | \$13.32              | \$0.00               |
| 1116-261-43                     | \$267.75             | \$13.32              | \$0.00               |
| 1116-261-44                     | \$267.75             | \$13.32              | \$0.00               |
| 1116-261-45                     | \$267.75             | \$13.32              | \$0.00               |
| 1116-261-46                     | \$267.75             | \$13.32              | \$0.00               |
| 1116-261-47                     | \$267.75             | \$13.32              | \$0.00               |
| 1116-261-48                     | \$267.75             | \$13.32              | \$0.00               |
| 1116-261-49                     | \$267.75             | \$13.32              | \$0.00               |
| 1116-261-50                     | \$267.75             | \$13.32              | \$0.00               |
| 1116-261-51                     | \$267.75             | \$13.32              | \$0.00               |
| 1116-261-52                     | \$267.75             | \$13.32              | \$0.00               |
| 1116-261-53                     | \$267.75             | \$13.32              | \$0.00               |
| 1116-261-54                     | \$267.75             | \$13.32              | \$0.00               |
| 1116-261-55                     | \$267.75             | \$13.32              | \$0.00               |
| 1116-261-56                     | \$267.75             | \$13.32              | \$0.00               |
| 1116-261-57                     | \$267.75             | \$13.32              | \$0.00               |
| 1116-271-01                     | \$267.75             | \$13.32              | \$0.00               |
| 1116-271-02                     | \$267.75             | \$13.32              | \$0.00               |
| 1116-271-03                     | \$267.75             | \$13.32              | \$0.00               |
| 1116-271-04                     | \$267.75             | \$13.32              | \$0.00               |
| 1116-271-05                     | \$267.75             | \$13.32              | \$0.00               |
| 1116-271-06                     | \$267.75             | \$13.32              | \$0.00               |
| 1116-271-07                     | \$267.75             | \$13.32              | \$0.00               |
| 1116-271-08                     | \$267.75             | \$13.32              | \$0.00               |
| 1116-271-09                     | \$267.75             | \$13.32              | \$0.00               |
| 1116-271-10                     | \$267.75             | \$13.32              | \$0.00               |
| 1116-271-11                     | \$267.75             | \$13.32              | \$0.00               |
| 1116-271-12                     | \$267.75             | \$13.32              | \$0.00               |
| 1116-271-13                     | \$267.75             | \$13.32              | \$0.00               |
| 1116-271-14                     | \$267.75             | \$13.32              | \$0.00               |
| 1116-271-15                     | \$267.75             | \$13.32              | \$0.00               |
| 1116-271-16                     | \$267.75             | \$13.32              | \$0.00               |
| 1116-271-17                     | \$267.75             | \$13.32              | \$0.00               |

Appendix C

County of San Bernardino  
Community Facilities District No. 2006-1  
Fiscal Year 2023-2024 Special Tax Roll

| <u>Assessor's Parcel Number</u> | <u>Special Tax A</u> | <u>Special Tax B</u> | <u>Special Tax C</u> |
|---------------------------------|----------------------|----------------------|----------------------|
| 1116-271-18                     | \$267.75             | \$13.32              | \$0.00               |
| 1116-271-19                     | \$267.75             | \$13.32              | \$0.00               |
| 1116-271-20                     | \$267.75             | \$13.32              | \$0.00               |
| 1116-271-21                     | \$267.75             | \$13.32              | \$0.00               |
| 1116-271-22                     | \$267.75             | \$13.32              | \$0.00               |
| 1116-271-23                     | \$267.75             | \$13.32              | \$0.00               |
| 1116-271-24                     | \$267.75             | \$13.32              | \$0.00               |
| 1116-271-25                     | \$267.75             | \$13.32              | \$0.00               |
| 1116-271-26                     | \$267.75             | \$13.32              | \$0.00               |
| 1116-271-27                     | \$267.75             | \$13.32              | \$0.00               |
| 1116-271-28                     | \$267.75             | \$13.32              | \$0.00               |
| 1116-271-29                     | \$267.75             | \$13.32              | \$0.00               |
| 1116-271-30                     | \$267.75             | \$13.32              | \$0.00               |
| 1116-271-31                     | \$267.75             | \$13.32              | \$0.00               |
| 1116-271-32                     | \$267.75             | \$13.32              | \$0.00               |
| 1116-271-33                     | \$267.75             | \$13.32              | \$0.00               |
| 1116-271-34                     | \$267.75             | \$13.32              | \$0.00               |
| 1116-271-35                     | \$267.75             | \$13.32              | \$0.00               |
| 1116-271-36                     | \$267.75             | \$13.32              | \$0.00               |
| 1116-271-37                     | \$267.75             | \$13.32              | \$0.00               |
| 1116-271-38                     | \$267.75             | \$13.32              | \$0.00               |
| 1116-271-39                     | \$267.75             | \$13.32              | \$0.00               |
| 1116-271-40                     | \$267.75             | \$13.32              | \$0.00               |
| 1116-271-41                     | \$267.75             | \$13.32              | \$0.00               |
| 1116-271-42                     | \$267.75             | \$13.32              | \$0.00               |
| 1116-271-43                     | \$267.75             | \$13.32              | \$0.00               |
| 1116-271-44                     | \$267.75             | \$13.32              | \$0.00               |
| 1116-271-45                     | \$267.75             | \$13.32              | \$0.00               |
| 1116-271-46                     | \$267.75             | \$13.32              | \$0.00               |
| 1116-271-47                     | \$267.75             | \$13.32              | \$0.00               |
| 1116-271-48                     | \$267.75             | \$13.32              | \$0.00               |
| 1116-271-49                     | \$267.75             | \$13.32              | \$0.00               |
| 1116-271-50                     | \$267.75             | \$13.32              | \$0.00               |
| 1116-271-51                     | \$267.75             | \$13.32              | \$0.00               |
| 1116-271-52                     | \$267.75             | \$13.32              | \$0.00               |
| 1116-271-53                     | \$267.75             | \$13.32              | \$0.00               |
| 1116-271-54                     | \$267.75             | \$13.32              | \$0.00               |
| 1116-271-55                     | \$267.75             | \$13.32              | \$0.00               |
| 1116-271-56                     | \$267.75             | \$13.32              | \$0.00               |

Appendix C

County of San Bernardino  
Community Facilities District No. 2006-1  
Fiscal Year 2023-2024 Special Tax Roll

| <u>Assessor's Parcel Number</u> | <u>Special Tax A</u> | <u>Special Tax B</u> | <u>Special Tax C</u> |
|---------------------------------|----------------------|----------------------|----------------------|
| 1116-271-57                     | \$267.75             | \$13.32              | \$0.00               |
| 1116-271-58                     | \$267.75             | \$13.32              | \$0.00               |
| 1116-271-59                     | \$267.75             | \$13.32              | \$0.00               |
| 1116-271-60                     | \$267.75             | \$13.32              | \$0.00               |
| 1116-271-61                     | \$267.75             | \$13.32              | \$0.00               |
| 1116-271-62                     | \$267.75             | \$13.32              | \$0.00               |
| 1116-271-63                     | \$267.75             | \$13.32              | \$0.00               |
| 1116-271-64                     | \$267.75             | \$13.32              | \$0.00               |
| 1116-271-65                     | \$267.75             | \$13.32              | \$0.00               |
| 1116-271-66                     | \$267.75             | \$13.32              | \$0.00               |
| 1116-271-67                     | \$267.75             | \$13.32              | \$0.00               |
| 1116-271-68                     | \$267.75             | \$13.32              | \$0.00               |
| 1116-271-69                     | \$267.75             | \$13.32              | \$0.00               |
| 1116-271-70                     | \$267.75             | \$13.32              | \$0.00               |
| 1116-271-71                     | \$267.75             | \$13.32              | \$0.00               |
| 1116-271-72                     | \$267.75             | \$13.32              | \$0.00               |
| 1116-271-73                     | \$267.75             | \$13.32              | \$0.00               |
| 1116-271-74                     | \$267.75             | \$13.32              | \$0.00               |
| 1116-271-75                     | \$267.75             | \$13.32              | \$0.00               |
| 1116-271-76                     | \$267.75             | \$13.32              | \$0.00               |
| 1116-271-77                     | \$267.75             | \$13.32              | \$0.00               |
| 1116-271-78                     | \$267.75             | \$13.32              | \$0.00               |
| 1116-271-79                     | \$267.75             | \$13.32              | \$0.00               |
| 1116-271-80                     | \$267.75             | \$13.32              | \$0.00               |
| 1116-271-81                     | \$267.75             | \$13.32              | \$0.00               |
| 1116-281-01                     | \$267.75             | \$13.32              | \$0.00               |
| 1116-281-02                     | \$267.75             | \$13.32              | \$0.00               |
| 1116-281-03                     | \$267.75             | \$13.32              | \$0.00               |
| 1116-281-04                     | \$267.75             | \$13.32              | \$0.00               |
| 1116-281-05                     | \$267.75             | \$13.32              | \$0.00               |
| 1116-281-07                     | \$267.75             | \$13.32              | \$0.00               |
| 1116-281-08                     | \$267.75             | \$13.32              | \$0.00               |
| 1116-281-09                     | \$267.75             | \$13.32              | \$0.00               |
| 1116-281-10                     | \$267.75             | \$13.32              | \$0.00               |
| 1116-281-11                     | \$267.75             | \$13.32              | \$0.00               |
| 1116-281-12                     | \$267.75             | \$13.32              | \$0.00               |
| 1116-281-13                     | \$267.75             | \$13.32              | \$0.00               |
| 1116-281-14                     | \$267.75             | \$13.32              | \$0.00               |
| 1116-281-15                     | \$267.75             | \$13.32              | \$0.00               |

Appendix C

County of San Bernardino  
Community Facilities District No. 2006-1  
Fiscal Year 2023-2024 Special Tax Roll

| <u>Assessor's Parcel Number</u> | <u>Special Tax A</u> | <u>Special Tax B</u> | <u>Special Tax C</u> |
|---------------------------------|----------------------|----------------------|----------------------|
| 1116-281-16                     | \$267.75             | \$13.32              | \$0.00               |
| 1116-281-17                     | \$267.75             | \$13.32              | \$0.00               |
| 1116-281-18                     | \$267.75             | \$13.32              | \$0.00               |
| 1116-281-19                     | \$267.75             | \$13.32              | \$0.00               |
| 1116-281-20                     | \$267.75             | \$13.32              | \$0.00               |
| 1116-281-21                     | \$267.75             | \$13.32              | \$0.00               |
| 1116-281-22                     | \$267.75             | \$13.32              | \$0.00               |
| 1116-281-23                     | \$267.75             | \$13.32              | \$0.00               |
| 1116-281-24                     | \$267.75             | \$13.32              | \$0.00               |
| 1116-281-25                     | \$267.75             | \$13.32              | \$0.00               |
| 1116-281-26                     | \$267.75             | \$13.32              | \$0.00               |
| 1116-281-27                     | \$267.75             | \$13.32              | \$0.00               |
| 1116-281-28                     | \$267.75             | \$13.32              | \$0.00               |
| 1116-281-29                     | \$267.75             | \$13.32              | \$0.00               |
| 1116-281-30                     | \$267.75             | \$13.32              | \$0.00               |
| 1116-281-31                     | \$267.75             | \$13.32              | \$0.00               |
| 1116-281-32                     | \$267.75             | \$13.32              | \$0.00               |
| 1116-281-33                     | \$267.75             | \$13.32              | \$0.00               |
| 1116-281-34                     | \$267.75             | \$13.32              | \$0.00               |
| 1116-281-35                     | \$267.75             | \$13.32              | \$0.00               |
| 1116-281-36                     | \$267.75             | \$13.32              | \$0.00               |
| 1116-281-37                     | \$267.75             | \$13.32              | \$0.00               |
| 1116-281-38                     | \$267.75             | \$13.32              | \$0.00               |
| 1116-281-39                     | \$267.75             | \$13.32              | \$0.00               |
| 1116-281-40                     | \$267.75             | \$13.32              | \$0.00               |
| 1116-281-41                     | \$267.75             | \$13.32              | \$0.00               |
| 1116-281-42                     | \$267.75             | \$13.32              | \$0.00               |
| 1116-281-43                     | \$267.75             | \$13.32              | \$0.00               |
| 1116-281-44                     | \$267.75             | \$13.32              | \$0.00               |
| 1116-281-45                     | \$267.75             | \$13.32              | \$0.00               |
| 1116-281-46                     | \$267.75             | \$13.32              | \$0.00               |
| 1116-281-47                     | \$267.75             | \$13.32              | \$0.00               |
| 1116-281-48                     | \$267.75             | \$13.32              | \$0.00               |
| 1116-281-49                     | \$267.75             | \$13.32              | \$0.00               |
| 1116-281-50                     | \$267.75             | \$13.32              | \$0.00               |
| 1116-281-51                     | \$267.75             | \$13.32              | \$0.00               |
| 1116-281-52                     | \$267.75             | \$13.32              | \$0.00               |
| 1116-281-53                     | \$267.75             | \$13.32              | \$0.00               |
| 1116-281-54                     | \$267.75             | \$13.32              | \$0.00               |



Appendix C

County of San Bernardino  
Community Facilities District No. 2006-1  
Fiscal Year 2023-2024 Special Tax Roll

| <u>Assessor's Parcel Number</u> | <u>Special Tax A</u> | <u>Special Tax B</u> | <u>Special Tax C</u> |
|---------------------------------|----------------------|----------------------|----------------------|
| 1116-281-55                     | \$267.75             | \$13.32              | \$0.00               |
| 1116-281-56                     | \$267.75             | \$13.32              | \$0.00               |
| 1116-281-57                     | \$267.75             | \$13.32              | \$0.00               |
| 1116-281-58                     | \$267.75             | \$13.32              | \$0.00               |
| 1116-281-59                     | \$267.75             | \$13.32              | \$0.00               |
| 1116-281-60                     | \$267.75             | \$13.32              | \$0.00               |
| 1116-281-61                     | \$267.75             | \$13.32              | \$0.00               |
| 1116-281-62                     | \$267.75             | \$13.32              | \$0.00               |
| 1116-281-63                     | \$267.75             | \$13.32              | \$0.00               |
| 1116-281-64                     | \$267.75             | \$13.32              | \$0.00               |
| 1116-281-65                     | \$267.75             | \$13.32              | \$0.00               |
| 1116-281-66                     | \$267.75             | \$13.32              | \$0.00               |
| 1116-281-67                     | \$267.75             | \$13.32              | \$0.00               |
| 1116-281-68                     | \$267.75             | \$13.32              | \$0.00               |
| 1116-281-69                     | \$267.75             | \$13.32              | \$0.00               |
| 1116-291-27                     | \$267.75             | \$13.32              | \$0.00               |
| 1116-291-28                     | \$267.75             | \$13.32              | \$0.00               |
| 1116-291-29                     | \$267.75             | \$13.32              | \$0.00               |
| 1116-291-30                     | \$267.75             | \$13.32              | \$0.00               |
| 1116-291-31                     | \$267.75             | \$13.32              | \$0.00               |
| 1116-291-32                     | \$267.75             | \$13.32              | \$0.00               |
| 1116-291-33                     | \$267.75             | \$13.32              | \$0.00               |
| 1116-291-34                     | \$267.75             | \$13.32              | \$0.00               |
| 1116-291-35                     | \$267.75             | \$13.32              | \$0.00               |
| 1116-291-36                     | \$267.75             | \$13.32              | \$0.00               |
| 1116-291-37                     | \$267.75             | \$13.32              | \$0.00               |
| 1116-291-38                     | \$267.75             | \$13.32              | \$0.00               |
| 1116-291-39                     | \$267.75             | \$13.32              | \$0.00               |
| 1116-291-40                     | \$267.75             | \$13.32              | \$0.00               |
| 1116-291-41                     | \$267.75             | \$13.32              | \$0.00               |
| 1116-291-42                     | \$267.75             | \$13.32              | \$0.00               |
| 1116-292-01                     | \$267.75             | \$13.32              | \$0.00               |
| 1116-292-02                     | \$267.75             | \$13.32              | \$0.00               |
| 1116-292-03                     | \$267.75             | \$13.32              | \$0.00               |
| 1116-292-04                     | \$267.75             | \$13.32              | \$0.00               |
| 1116-292-05                     | \$267.75             | \$13.32              | \$0.00               |
| 1116-292-06                     | \$267.75             | \$13.32              | \$0.00               |
| 1116-292-07                     | \$267.75             | \$13.32              | \$0.00               |
| 1116-292-08                     | \$267.75             | \$13.32              | \$0.00               |

Appendix C

County of San Bernardino  
Community Facilities District No. 2006-1  
Fiscal Year 2023-2024 Special Tax Roll

| <u>Assessor's Parcel Number</u> | <u>Special Tax A</u> | <u>Special Tax B</u> | <u>Special Tax C</u> |
|---------------------------------|----------------------|----------------------|----------------------|
| 1116-292-09                     | \$267.75             | \$13.32              | \$0.00               |
| 1116-292-10                     | \$267.75             | \$13.32              | \$0.00               |
| 1116-292-11                     | \$267.75             | \$13.32              | \$0.00               |
| 1116-292-12                     | \$267.75             | \$13.32              | \$0.00               |
| 1116-292-13                     | \$267.75             | \$13.32              | \$0.00               |
| 1116-292-14                     | \$267.75             | \$13.32              | \$0.00               |
| 1116-292-15                     | \$267.75             | \$13.32              | \$0.00               |
| 1116-292-16                     | \$267.75             | \$13.32              | \$0.00               |
| 1116-292-17                     | \$267.75             | \$13.32              | \$0.00               |
| 1116-292-18                     | \$267.75             | \$13.32              | \$0.00               |
| 1116-292-19                     | \$267.75             | \$13.32              | \$0.00               |
| 1116-292-20                     | \$267.75             | \$13.32              | \$0.00               |
| 1116-292-21                     | \$267.75             | \$13.32              | \$0.00               |
| 1116-292-22                     | \$267.75             | \$13.32              | \$0.00               |
| 1116-292-23                     | \$267.75             | \$13.32              | \$0.00               |
| 1116-292-24                     | \$267.75             | \$13.32              | \$0.00               |
| 1116-292-25                     | \$267.75             | \$13.32              | \$0.00               |
| 1116-292-26                     | \$267.75             | \$13.32              | \$0.00               |
| 1116-292-27                     | \$267.75             | \$13.32              | \$0.00               |
| 1116-292-28                     | \$267.75             | \$13.32              | \$0.00               |
| 1116-292-29                     | \$267.75             | \$13.32              | \$0.00               |
| 1116-292-30                     | \$267.75             | \$13.32              | \$0.00               |
| 1116-292-31                     | \$267.75             | \$13.32              | \$0.00               |
| 1116-292-32                     | \$267.75             | \$13.32              | \$0.00               |
| 1116-292-33                     | \$267.75             | \$13.32              | \$0.00               |
| 1116-292-34                     | \$267.75             | \$13.32              | \$0.00               |
| 1116-292-35                     | \$267.75             | \$13.32              | \$0.00               |
| 1116-292-36                     | \$267.75             | \$13.32              | \$0.00               |
| 1116-292-37                     | \$267.75             | \$13.32              | \$0.00               |
| 1116-292-38                     | \$267.75             | \$13.32              | \$0.00               |
| 1116-292-39                     | \$267.75             | \$13.32              | \$0.00               |
| 1116-292-40                     | \$267.75             | \$13.32              | \$0.00               |
| 1116-292-41                     | \$267.75             | \$13.32              | \$0.00               |
| 1116-292-42                     | \$267.75             | \$13.32              | \$0.00               |
| 1116-292-43                     | \$267.75             | \$13.32              | \$0.00               |
| 1116-292-44                     | \$267.75             | \$13.32              | \$0.00               |
| 1116-292-45                     | \$267.75             | \$13.32              | \$0.00               |
| 1116-292-46                     | \$267.75             | \$13.32              | \$0.00               |
| 1116-292-47                     | \$267.75             | \$13.32              | \$0.00               |

**Appendix C**

**County of San Bernardino  
Community Facilities District No. 2006-1  
Fiscal Year 2023-2024 Special Tax Roll**

| <u>Assessor's Parcel Number</u>            | <u>Special Tax A</u> | <u>Special Tax B</u> | <u>Special Tax C</u> |
|--|----------------------|----------------------|----------------------|
| 1116-292-48                                | \$267.75             | \$13.32              | \$0.00               |
| 1116-292-49                                | \$267.75             | \$13.32              | \$0.00               |
| 1116-292-50                                | \$267.75             | \$13.32              | \$0.00               |
| 1116-292-51                                | \$267.75             | \$13.32              | \$0.00               |
| 1116-292-52                                | \$267.75             | \$13.32              | \$0.00               |
| 1116-292-53                                | \$267.75             | \$13.32              | \$0.00               |
| 1116-292-54                                | \$267.75             | \$13.32              | \$0.00               |
| 1116-292-55                                | \$267.75             | \$13.32              | \$0.00               |
| 1116-292-56                                | \$267.75             | \$13.32              | \$0.00               |
| 1116-292-57                                | \$267.75             | \$13.32              | \$0.00               |
| 1116-292-58                                | \$267.75             | \$13.32              | \$0.00               |
| 1116-292-59                                | \$267.75             | \$13.32              | \$0.00               |
| 1116-292-60                                | \$267.75             | \$13.32              | \$0.00               |
| 1116-292-61                                | \$267.75             | \$13.32              | \$0.00               |
| 1116-292-62                                | \$267.75             | \$13.32              | \$0.00               |
| 1116-292-63                                | \$267.75             | \$13.32              | \$0.00               |
| 1116-292-64                                | \$267.75             | \$13.32              | \$0.00               |
| 1116-292-65                                | \$267.75             | \$13.32              | \$0.00               |
| 1116-292-66                                | \$267.75             | \$13.32              | \$0.00               |
| 1116-292-67                                | \$267.75             | \$13.32              | \$0.00               |
| 1116-292-68                                | \$267.75             | \$13.32              | \$0.00               |
| 1116-292-69                                | \$267.75             | \$13.32              | \$0.00               |
| 1116-292-70                                | \$267.75             | \$13.32              | \$0.00               |
| 1116-292-71                                | \$267.75             | \$13.32              | \$0.00               |
| 1116-292-72                                | \$267.75             | \$13.32              | \$0.00               |
| 1116-292-73                                | \$267.75             | \$13.32              | \$0.00               |
| 1116-292-74                                | \$267.75             | \$13.32              | \$0.00               |
| <b>Total FY 2023-2024 Special Tax Levy</b> | <b>\$623,322.00</b>  | <b>\$31,008.96</b>   | <b>\$0.00</b>        |
| <b>Total Number of Parcels Taxed</b>       | <b>2,328</b>         | <b>2,328</b>         | <b>0</b>             |

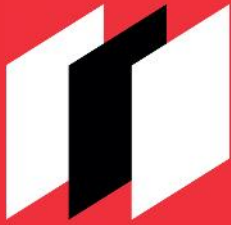

**dtA**  
**Municipal**  
**Solutions**

[www.FinanceDTA.com](http://www.FinanceDTA.com)

100 BAYVIEW CIRCLE, SUITE 100  
NEWPORT BEACH, CA 92660  
PHONE: (800) 969-4DTA

Public Finance  
Public-Private Partnerships  
Development Economics  
Clean Energy Bonds